THE PORTSMOUTH HERALD

VOL. XXVI. NO 160 | PORTSMOUTH, N. H., MONDAY APRIL 1, 1912 | Portsmouth Daily Republican Merged With THE HERALD, July 1, 1903 | PRICE TWO CENTS

GIRL IS KILLED BY AUTOMOBILE

Machine Had Come From Behind at Haverhill

Haverhill, March 31—Elizabeth Cassano, the 5 year old daughter of Mr. and Mrs James Cassano, died of a broken neck after being struck by an auto on the State Highway on River street, near Willowdale.

The vehicle was owned and operated by James B. Hume of Amesbury and Miss Margaret Watkins was riding with him. Mr. Hume sounded the horn as he approached and Mr. Cassano says he tld his daughter to step aside to let the machine pass The auto, which was going at moderate speed, was headed for Lawrence and Mr. Cassano and his daughter were walking in the same direction. The girl, as the machine approached, instead of turning off to the sideof the road, turned around just as the machine approached and struck by the fender and tossed aside her neck being broken in her fall.

Mr. Hume assisted the father in caring for the injured girl until the arrival of the police ambulance, in which she was rushed to the Hale hospital, but she died before her arrival there. The police after an investigation placed no blame upon Mr. Hume.

Rousing Roosevelt Republican Rally

TUESDAY EVENING AT

Freeman's Hall

Celebrated Speakers

Gallery Reserved for Ladies

Music by Portsmouth Band

FACING A DEFICIT IN THE PAVING APPROPRIATION

Only $12,730 is Now Available for the Islington Street Work

In preparing the municipal appropriation bill for this year an unpleasant situation in the paving contract has been revealed. Last June the City Council voted to raise $50,000 by a bond issue the proceeds of which were to be used for permanent street improvements, it being to pave Richards avenue and Islington street with Mack brick, and a small area of Market and Bow streets with granite block paving.

The contract for the work was awarded by the board of public works to Fitzgibbon & Dolan, the total amount of their bid being approximately $44,000; $3.25 per square yard being charged for the granite block paving and $2.69 per square yard for the brick paving.

After considerable delay in the work on Richards avenue was finished in September, and that on Market and Bow streets in the early part of November. Islington street was not touched with the exception of the relaying of the curbings along the northerly side of the street.

The work of Islington street is expected to be taken up this spring and is to be carried on to completion. Some difficulty and expense is anticipated, however, on account of the removal of the curb lines much nearer the car tracks, which are in the center of the street, as the space between them and the curb is so small that vehicles cannot pass btween the cars and the curb. One of the present reminders that Islington street is yet to be complated is the presence of innumerable stakes projecting about two inches above the surface of the sidewalk, over which foot passengers at night trip and stumble.

With this work on Islington street to be done an examination of the financial situation of the paving account has been made, with the result that it is found that of the $50,000 appropriated for paving $37,269.64 as already been expended this sum being charged as follows: Richards avenue paving, $16,879.25; Market and Bow streets paving, $16,801.05; setting edgestones, $2840.44; extra work $3769.55; other incidental charges; $1978.85, The balance remaining available for the work on Islington street is therefore $12,730.36. According to the best estimates the work there will cost approximately $18,000, making a deficiency of $5200.

These figures are absolutely correct, having been made up by the city auditor. Just what will be done about this large deficiency is a question. That knowledge of the facts will cause considerable dissatisfaction is undoubted since it was generally supposed that $50,000 would take care of all the expense and leave a balance on hand.

These ET ET ET ET E TE EHHrt

WANTED—Situation wanted as housekeeper in small family, or for widower or will cook in private family. Adress W. P., 19 Maplewood avenue. This side of the bridge. chal1w

TAFT WINS OUT MOST HANDILY IN VERMONT

His Supporters Will Control Convention by Good Margin

Montpelier, Vt., March 31—President Taft's supporters will control the Vermont state convention by a wide margin. Yesterday's caucuses in the cities and town of the state resulted in the choice of 421 Taft delegates, as against 245 instructed for Roosevelt. Thirty-two delegates will go unpledged. Vermont is entitled to eight delegates to the national convention, two from each district and four at large.

The first district proved to be the Taft stronghold and will send 244 Taft delegates to 83 for Roosevelt to the state convention. In the second district Taft secured 179 and Roosevelt 162, a difference of 17. Each district has 16 unpledged delegates.

These figures are based on newspaper returns collected here. Similiar rturns received at Burlington give Taft a majority of upwards of 150, while F. C. Williams, chairman of the Republican state committee, claim his reports give Taft 180 majority.

The heaviest Roosevelt vote was cast in the country districts, the farmers opposing President Taft apparently because of his atempt to secure reciprocity with Canada. The larger cities and towns, however, were mostly strong for Taft.

YOUNG GIANTS DEFEAT N. S. H.

The Young Giants defeated the N. S. H. club, Saturday afternoon by a score of ten to nothing. O'Brien, of the defeated nine, was hit freely while Harnedy of the winners allowed only three hits. The features of the game was the batting of Cronin and Pendergast, and the fielding of Lonnergan. For the losers, Kennedy excelled. The lineup of teams was as follows:

Young Giants	N. S. H.
W. Harnedy c	c Kennedy
R. Harnedy p	p O'Brien
Gerry 1b	1b McInnis
G. Lonergan 2b	2b C. Sullivan
S. Whalen 3b	3b B. Grady
J. Cronin ss	ssT. Sullivan
Pendergast rf	rf A. Butler
T. Whalen cf	cf C. O'Connor
P Lonergan lf	lf J. Cullinan

NEW SHOW AT MUSIC HALL TODAY.

Picture—A Christian Slave" (Cines)
Song—"Dreams of Gold"
Allie Franklin.
Picture—Fishing in Florida" (Lubin)
Act—"Dicken & Floyd"
Comedy Sketch
"Did Tim Make Good"
Picture—Victim of Circumstance" (Kalem)
Act—"The Village Four"
Clever Singers.
Picture—Social Secretary (Lubin)
Song—"The Garden of Roses Change to Thorns"
Allie Franklin
Picture—"The Baby Tramp, (Lubin)

WILL PREACH AT CATHEDRAL.

Rev. William J. Cavanaugh of North Stratford, former acting pastor of the Portsmouth parish will preach the sermon in connection with the Tenebrae of the Holy week service of the Cathedral, Manchester on Monday night.

OBITUARY.

George E. Hale.

George E. Hale a well known citizen of Newburyport died at Brattleboro, Vt., on Saturday after a long illness aged 58 years. He leaves a wife, who was Miss Emma Wells of this city and a daughter Mrs. Robert Baumgartner of Haverhill.

MAKES LAND PURCHASE

Clarence H. Paul has purchased a large tract of land on Sagamore creek, belonging to the Jones estate, which he will shortly place on the market. This is one of the prettiest spots in this section during the summer months.

MILK PRODUCERS DO NOT TAKE KINDLY TO HOOD TERMS

Very Few Producers Will Sign the Six Months' Contract

The milk producers of this section are not taking readily to the proposition advanced by H. P. Hood & Son, who have proposed that they sign a six months' contract agreeing to terms of 29 1-2 cents per can. They contend that the figures are not a fair price, as during the summer months it has been known to advance much higher and it is also true that the price has fallen much lower than those figures.

The Hood company alleges that, taking the average, the figures offerer are a fair price. Contracts have been sent out to the different producers on the routes in this section but up to March 30 a very small proportion of them came to the agreement. The strike of two years ago caused many to send their milk to the creameries. Many of the producers on the Stratham route are now shipping at North Hampton and the Brentwood producers are for a large part sending to the creameries.

The proposed schedule is to go into effect on April 1, and the company claims that it is not bound to take any of those producers' milk who do not sign.

PENSIONING OF FIREMEN AND POLICE OFFICERS

Matter Discussed By State Firemen's Relief Association

Among the matters discussed at the meeting of the executive board of the State Firemen's Relief association, which was held on Saturday in the office of Chief Thomas W. Lane in the Central fire station at Manchester, was the bringing before the delegates at the constitutional convention the matter of changing that part of the constitution relating to the pensioning of firemen and members of the police department.

As the constitution is framed at present, a pension, if voted, is operative for but one year, and must be revoted at the beginning of each succeding year. This at times might work an injustice, and an effort will be made to have the constitution so changed that a pension once allowed will be operative continuously.

Under the provisions of the law at present a city or town may, if so voted, pension its firemen, but for only one year at a time and the law which is a purely local option one, is so framed that unless it is so voted at the beginning of each year the pension ceases.

This, it can readily be seen, might at times work hardships for those who had been incapacitated either in the line of duty or because of years of service in the department in that it would permit the cutting off of what perhaps be their only course of income.

One claim for benefits was allowed and several brought before the board This, with the approval of bills and the regular routine of business, was all that was brought before the board.

In attendance were President Harry L. Aldrich of Keene, Secretary George L. Osgood of Concord, and the members of the executive board, who are: John F. Seaward of Manchester, Arthur W. Spring of Laconia George F. Whitney of Nashua, John H. Morrison of Meredith, John J. McNully of Concord and Joseph H. Morrill of Portsmouth.

Walter Melcher of Portland was here today on business.

ASK FOR 10 PER CENT RAISE

Mule Spinners Expect Answer to their Demands This Week

Pawtucket, R. I., March 31—The Rhode Island Mule Spinnies' Association voted here today to request a 10 percent advance in wages for mule spinners, and back boys from all textile manufacturers in the State who have not already made the announcement. An answer is asked for by next Saturday.

Most of the larger corporations have already announced the increase but there are between 10,000 and 20,000 operatives in the smaller concerns who have not yet had notice of the higher wage scale.

The Mule Spinners, who are affiliated with the American Federation of Labor, also decided to assist the Federation organizers to strengthen the other textile unions so that they may benefit by the requested increase.

Patrick J. Duffy of Lawrence and John J. Cunningham are expected here this week to work in the interests of the American Federation.

NOTICE.

Mrs. Carolyn Seymour McCarthy desires to thank the public for the very liberal manner in which they have supported her manicure parlor at 341 State street.

She has secured a competent assistant and will also give personal attention to all customers who desire her services. Patrons visited at their residences on request, and appointments made by telephone.

Officers hours, 9 a. m., to 6 p. m.

APPOINTED COMMISSIONER.

At the meeting of the creditors of Charles W. Weaver held this Monday morning, William T. Entwistle was appointed commissioner in bankruptcy to ajust claims.

EASTER APPAREL | **GEO. B. FRENCH CO.** | FOR ALL WOMANKIND

THE STORE OF QUALITY

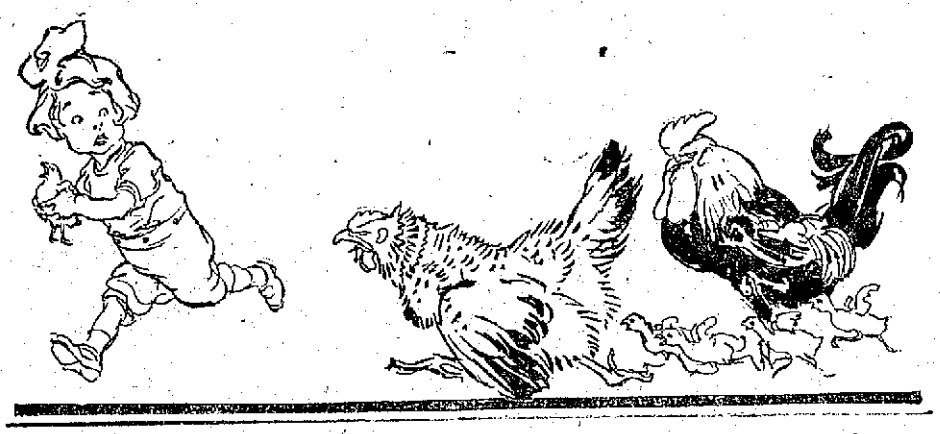

Latest Easter Apparel now being shown by The Store of Quality. The great number of people who have already purchased their apparel is proof enough that the people who wish to be well dressed should trade here.

Come Today and See For Yourself. Alterations Free.

SUPERIOR STYLE AND VALUE IN WOMEN'S SUITS FOR SPRING.

We believe it is indisputable that our stock of Women's Tailored Suits is unequalled in attractiveness of styles and materials.

Suits at 10.00, 12.50, 15.00, 16.50 up to 25.00, in Ladies, Misses and Juniors.

ATTRACTIVE SKIRTS.

The new styles are very smart. We pride ourselves on our special

$5.00 Skirt

which comes in several styles, plain colors and mixtures.

Other Skirts to be had for 1.98 to 10.00.

INFANTS' AND CHILDREN'S NEW APPAREL FOR SPRIRG.

We have concentrated our efforts in gathering together apparel for the younger set that is decidedly out of the usual and moderately priced. Consider this a personal invitation to visit the department—unlike any in this city.

SPRING CORSET MODELS.

The first step in getting a new Spring Suit is to get the right Corset. Our line comprises the best makers of Corsets. Our Corset fitter will tell you just make and size you need.

CALL AND TALK IT OVER.

Easter Neckwear, Gloves and Hosiery, Call at George B. French Co.

AT THE STAPLES STORE

DRESSES, SUITS, COATS.

All Silk Chiffon Taffeta Dresses, in blue and white, black and white or brown and white, with collar and cuffs of blue, black or brown messaline in low or V neck, in all sizes, specially priced $7.98

All Wool Serge Suits in black, navy and the new mode for Ladies and Misses, 14 to 42 ..... 14.00

Women's and Misses' Wool Dresses in Plain Serge or Fancy Stripes, black, navy or brown, all sizes $5.98

All Wool Serge Dresses in black, navy or brown, with heavy lace collar and cuffs..... $10.00

We are showing a big line of Kid Gloves for Easter, White and Tan Cape Gloves or Fine French Kid Gloves, in all colors..... $1.00

LEWIS E. STAPLES, - - 7 MARKET ST.

D. H. McIntosh Only Complete House Furnisher in the City Fleet & Congress Sts,

Our extraordinary sewing machine business has been built up through the policy of making every purchaser a delighted and satisfied customer, and you can save money by trading with us, for we represent the factory direct, and save the middle man's profit

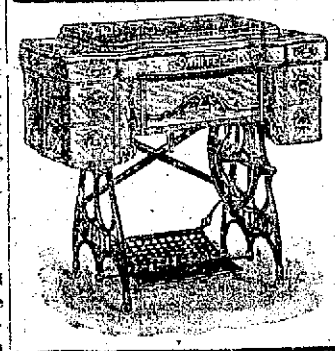

SOLD ON APPROVAL

		List Price	Our Price
Number 38	Kantawk	$20	$15 50
78	Service	25	20
115	Davis	30	25
312	Bunker Hill	35	30
22	New Royal	45	35
35	White Vibrator	65	45
60	White Rotary	70	45
27	White Rotary	75	50

Sold on easy terms if desired. If you want a machine drop us a line and we will call. Old machines taken as part payment

KITTERY POINT

What Is Happening in the Harbor Town

The many friends of Brackett Lewis will be glad to hear that he has so far recovered from his terrible accident at the navy yard as to be about the house.

The K. F. G. Fancy Work club will meet on Thursday afternoon at the home of Miss Ethel C. Frisbee.

Miss Effie Manson of Ogunquit spent Sunday with her grandmother, Mrs. Annie Manson.

Subscriptions are being solicited about town for the benefit of the family of the late Daniel T. Sawyer.

Harry Handoff has returned from a business visit to Biddeford.

On Saturday William Tobey moved the stock in his store and household goods to the building owned by Frisbee Brothers, adjoining the postoffice.

Miss Osborne of Lynn passed Sunday with Mr. and Mrs. Elmer E. Riley.

Miss Eva Brackett has arrived to assume her duties at the Mitchell school.

Mr. and Mrs. Edward H. Hale of Haverhill, Mass., are rejoicing over the birth of a daughter.

Mrs. Hale is the daughter of the Hon. Horace Mitchell.

Needed repairs to the track of the Atlantic Shore Line are being made in various spots throughout the village.

Herbert Blake has resumed his duties at the navy yard, after a vacation.

Miss Bertha Hanson of Boston passed Sunday with her mother, Mrs. Howard Collins

Mr. and Mrs. Frank Brooks passed Saturday and Sunday with the former's parents in Kennebunkport.

Silas E. Woodbury is enjoying a vacation from his duties at the navy yard.

On or about May 1st, the government will establish a combination gas and whistling Buoy on Boon Island Ledge. The buoy will show a white acetylene light of 820 candle power, 17 feet above the sea level, flashing at intervals of 10 seconds, and cannot fail to prove a great aid to navigation.

Horace Walker and Charles Tobey Jr. have returned from a visit to Boston.

The Christian Endeavor Prayer meeting will be held at the First Christian church on Tuesday evening, Miss Fannie Emery, leader.

Charles Tobey has resumed his duties as painter at the Atlantic Shore Line car barn.

Miss Mina Moulton passed Sunday with her parents in North Kittery.

Arrived; steamer "Chas. F. Mayer," Baltimore. U. S. Collier "Leonidas." Schooner "Edward Trevor," Boston for Mt. Desert.

Schooner "Horace M., Bickford", Stonington, Me., for New York.

Schooner, "City of Augusta," bound west.

FOR BENEFIT OF Y. M. C. A.

A minstrel show is being rehearsed for the benefit of the Y. M. C. A. There is some excellent talent and a fine performance is anticipated.

GOLD DUST

makes pot and pan spick and span

Soap and muscle won't clean your pots and pans properly—thoroughly.

Ordinary washing of cooking utensils passes over whole hidden nests of little wigglers—commonly called germs.

Gold Dust is a sanitary washing powder that not only removes the visible dirt and grease, but digs deep after every trace of germ life—sterilizes pots, pans, pails and kettles—leaving them clean, wholesome, *safe*.

Shake a little **Gold Dust** in your dish-water and see the startling results.

Gold Dust is sold in 6c size and large package. The large package means greater economy.

"Let the GOLD DUST TWINS do your work"

No Cellar Berth for Boston Naticnals This Season Says Manager Kling

JOHNNY KLING
PHOTO BY AMERICAN PRESS ASSOCIATION

Boston, April 1.—"Those wise Ikes who are predicting a cellar berth for the Boston Nationals are going to be rudely jolted this season." So says Manager Johnny Kling. The new leader of the Braves claims that he has a better team than most believe. The catching department is well looked after, the infield is very nifty, while the suburban trio is one of the best in the league. The only weak spot—and not a very weak one at that—is the pitching staff. Kling says he has landed a couple of promising twirlers. So this wil brace up the box department of the club. It is a good base running and batting club.

RAILROAD NOTES

Four extra coal trains were run between Manchester and this city on Sunday in order to get the heavy shipment of coal to points on the Southern division.

The Boston and Maine railroad have plans for much track raising to begin in a short time on the Eastern route of the Portland division. The most of it will be on the Hampton marshes where six miles of the road bed will be graded.

The following order has been issued from the office of Supt Cummings at Woodsville.

Clarence E. Randall chief train despatcher of the White Mountain Division, who has rendered faithful and continuous service for the company for nearly 30 years has resigned his position on account of ill health.

John A. Markham is appointed chief train despatcher of the White Mountains Division, appointment to become effective April 1, 1912.

William Broadhurst, about 25 years of age, of Dover, was arraigned in the Dover police court on Saturday on the charge of breaking and entering the Rollinsford depot on the the night of March 26, of robbing a telephone pay station owned by the New England Telephone and Telegraph Company, and of stealing a pair of field glasses belonging to Charles Pray, station agent of Rollinsford. He pleaded not guilty.

In the absence of County Solicitor Hughes, Mayor Hall appeared for the state and asked that the respondent be allowed bail for his appearance at a later dater. The court ordered bail to be affixed at $1000 for Broadhurst's appearance April 8. He was taken to the jail.

It is said that Boston and Maine conductors do not appreciate the attitude of the trainmen in their attempt to procure free uniforms, as it is feared by them that rather than grant the same concessions to the trainmen the management is liable to discontinue the furnishing of uniforms to any of the employes. On the other hand, the trainmen contend that free uniforms should be furnished them, as all other employes who are required to wear uniforms or caps or both procure them without expense.

A. T. Ramsdell, the well known architect of Dover was here on Saturday on business.

NO MORE DISTRESS FROM THE STOMACH

No Dyspepsia, Gas, Heartburn or Indigestion Five Minutes Later

Every family here ought to keep some Diapepsin in the house, as any one of you may have an attack of Indigestion or Stomach trouble at any time, day or night.

This harmless preparation will digest anything you eat and overcome a distressed, out-of-order stomach five minutes afterwards

If your meals don't tempt you, or what little you do eat seems to fill you, or lays like a lump of lead in your stomach, or if you have heartburn, that is a sign of Indigestion.

Ask your Pharmacist for a 50-cent case of Pape's Diapepsi, and take a little just as soon as you can. There will be no sour risings, no belchingof undigested food mixed with acid, on stomach gas or heart burn, fullness or heavy feeling in the stomach, Nausea, Debilitating Headaches, Dizziness or intestinal griping. This will all go, and, besides, there will be no sour food left over in the stomach to poison your breath with nauseous odors.

Pape's Diapepsin is a certain cure for out-of-order stomachs, because it prevents fermentation and takes hold of your food and digests it just the same as if your stomach wasn't there.

Relief in five minutes from all stomach misery is at your drug store, waiting for you.

These large 50-cent cases of Papes' Diapepsin contain more than sufficient to cure any case of Dyspepsia, Indigestion or any other Stomach trouble.

TO PENSION EMPLOYES.

Theodore N. Vail, president of the Western Union Telegraph company has announced the adoption by his company of a pension plan for the benefit of employes. Pensions ranging between $25 and $100 a month, said would be granted employes retiring after from 25 to 40 years of service. The maximum pension, he added would be 50 per cent of the salary at the time of retirement, but would not exceed $1100.

Portsmouth people will not be humbugged and are fast realizing that the only way to get the local news is by reading the Chronicle.

Promise and Performance

What the Republican Platform of 1908 Pledged.	And What President Taft and His Party Have Performed.
PROMISE.	**PERFORMANCE.**
Tariff revision along protective lines, with a maximum and minimum provision.	Payne bill, reduction downward, tariff board, maximum and minimum, veto of bills which violated principle of protection.
Free interchange of products with Philippines.	Embodied in Payne tariff act.
Development of permanent currency system.	Report of currency commission submitted and pending.
Establishment of postal savings banks.	Postal banks in operation. Millions already deposited.
To increase power of government to control trusts and secure greater publicity of corporation methods.	Federal incorporation act recommended, anti-trust law strictly enforced, corporation excise tax, providing for publicity imposed by Payne tariff act.
National supervision of railroad stocks and bond issues.	Stocks and bonds commission created, exhaustive report on subject submitted.
Enactment of employers' liability law and other laws further advancing interests of American workingmen.	Employers' act submitted, law limiting hours of employment enforced, compulsory compensation act pending, bureau of mines established.
To define authority of courts with regard to writ of injunction and uphold integrity of courts.	Measure based on president's recommendation pending, Arizona recall provision vetopd.
Extension of rural free delivery.	Rural free delivery extended.
More federal aid in agricultural experiments.	Operations of agricultural department vastly enlarged.
Enforcement of fourteenth, fifteenth and sixteenth amendments to the constitution.	Strictly enforced. Sixteenth adopted by congress, submitting income tax amendment to the states.
Conservation of natural resources and improvement of waterways.	Bond issue for irrigation projects, "pork barrel" method of river and harbor appropriations abolished, comprehensive conservation policy adopted.
To maintain and promote American army and navy.	Army reorganized, maneuvers that gave it mobility, two battleship program submitted.
Expansion of foreign commerce.	China opened to American finance, increased commerce with all the world.
Liberal pensions for war veterans.	Pension roll liberally maintained.
Protection of American citizens abroad.	Russian treaty abrogated because of discrimination against American citizens.
Obedience to and maintenance of civil service laws.	Laws obeyed to the letter and enforced, extensions put in effect and others recommended.
Greater efficiency in public health agencies.	Bureau of health recommended, pure food laws enforced.
Statehood for New Mexico and Arizona.	New Mexico and Arizona admitted.
Extension of principle of arbitration.	Arbitration treaties with Great Britain and France negotiated, ratified with amendments.
Citizenship for Porto Ricans.	Measure pending.

volved eighty or more defendants. Eight out of twelve defendants were convicted on one indictment after trial by jury and their conviction confirmed by the court of appeals, and thirteen criminal prosecutions are pending.

A brief review of the cases brought under the anti-trust law during the administration demonstrates clearly its value to the American people in their protection of that equality of opportunity which is declared by the platform of the Republican party to be the right of every citizen.

Reference to a few of the anti-trust cases brought by the Taft administration gives an excellent idea of the hardships some of these illegal combinations entail upon consumers. In the prosecution of a case against a number of individuals who attempted to corner all the free cotton remaining of the crop of 1903 it resulted in a raise in the price of that commodity to the spinners, prevented some from making any purchases and was therefore restraining interstate commerce.

In like manner the government took cognizance of the pooling in the wire industry, with the result that nine indictments were found in New York against eighty-three persons engaged in that business. It was an illegal restraint of trade, and when the court proceedings had been finished the various defendants were fined in amounts averaging $1,000 each, with the exception of the supervisor of the pool, who was fined $15,000.

One of the most outrageous cases of combination in restraint of trade and a notable violation of the Sherman law was that of the hand blown window glass industry. Practically all of the manufacturers (eighty-three in number) formed a company which controlled the entire output of hand blown glass. As a result the price was advanced 100 per cent within less than a year. The indictment of the men responsible, the imposition of fines and the restoration of the business upon its former lines were followed by a substantial reduction in the price of hand blown glass.

The federal government is prosecuting suits against the beef trust and the lumber trust with every promise of victory.

No Brass Band.

Brass bands and megaphones have not been needed to herald the accomplishments of the administration of President Taft. All of the great achievements for which the president is directly responsible have been accomplished quietly and without the slightest semblance of noise or bluster. The voters of the country displayed their faith in President Taft and his policies in 1908, and they are prepared to renominate and re-elect him.

Deserves Another Term.

Representative J. Hampton Moore, who is well known in many different sections of the country on account of his active interest in waterway improvements, in discussing the administration of President Taft has this to say:

"President Taft ought to be renominated and elected because he stands for stability. He should be nominated because it has been generally conceded by Republicans since the first day he entered the office that the same treatment would be accorded him with respect to a second term that is usually accorded to Republican presidents who have done well. There is no good party excuse for not nominating him. He should be elected because, while not a political president in the sense that he has played politics to the satisfaction of all elements of his party, he has in fact been a broad gauge president, conservative in all matters affecting the dignity of the office and the obligations assumed by him to sustain and uphold the constitution and the laws of this country."

Taft's Efforts For Peace.

Honesty of intention, stability of purpose and a firm faith in the principles of the party of Lincoln, Grant and McKinley are some of the characteristics of President Taft. Familiar with the horrors of war, as well as the enormous expense that it always entails, independent of the vast expenditures required to keep a great nation upon a constant war footing, the president has persistently sought to promote a worldwide peace of nations by international agreement. Any failure of accomplishment in furthering this worthy cause cannot be charged to the president.

DELEGATES FOR TAFT.

On Saturday, March 23, 1912, the number of delegates elected to the Republican national convention pledged to President Taft were as follows:

Alabama	20
District of Columbia	2
Florida	12
Georgia	22
Indiana	4
Iowa	8
Michigan	4
Missouri	6
New Mexico	7
Oklahoma	4
Philippines	2
South Carolina	14
Tennessee	14
Virginia	24
Total	143
Necessary for choice	539

FRANK JONES PORTSMOUTH ALES

If, as it has been conclusively demonstrated, that it is good business for the dealer to have these delicious ales on tap, how much better is it for you to get the greatest value for your money, and call for your ale by the name-FRANK JONES.

Sold at the sign of the shield.

Frank Jones Brewing Company
Portsmouth, N. H.

FRANK JONES PORTSMOUTH ALES

Quality is Economy

Easter Sunday comes this year on April 7.

The first essentials to being well dressed are quality of materials and perfect fit. The surest way to obtain these is to have your clothes made expressly for you by a good tailor.

Prices Right

This is the most economical way to buy clothes because it is the most satisfactory.

Telephone 153 | **Chas. J. Wood, Tailor to Men.** | Pleasant Street

ELDREDGE'S BEERS AND ALES

Have been for many years, and are today, the stardard of excellence in the Art of Brewing.

Insist on

ELDREDGE'S

The art in others

"JUST AS GOOD"

Base Ball Goods

ALL KINDS

A. P. WENDELL & CO.,

"On the Square," Portsmouth, N. H.

Blinds, Doors and Sashes

Made of New England Pine and by experienced hands.

Arthur M. Clark

5 & 37 Daniel St.

"SCOOP," the Cub Reporter — According to the Calendar, it Happened on the 32nd Day of March — By Frank W. Rookins

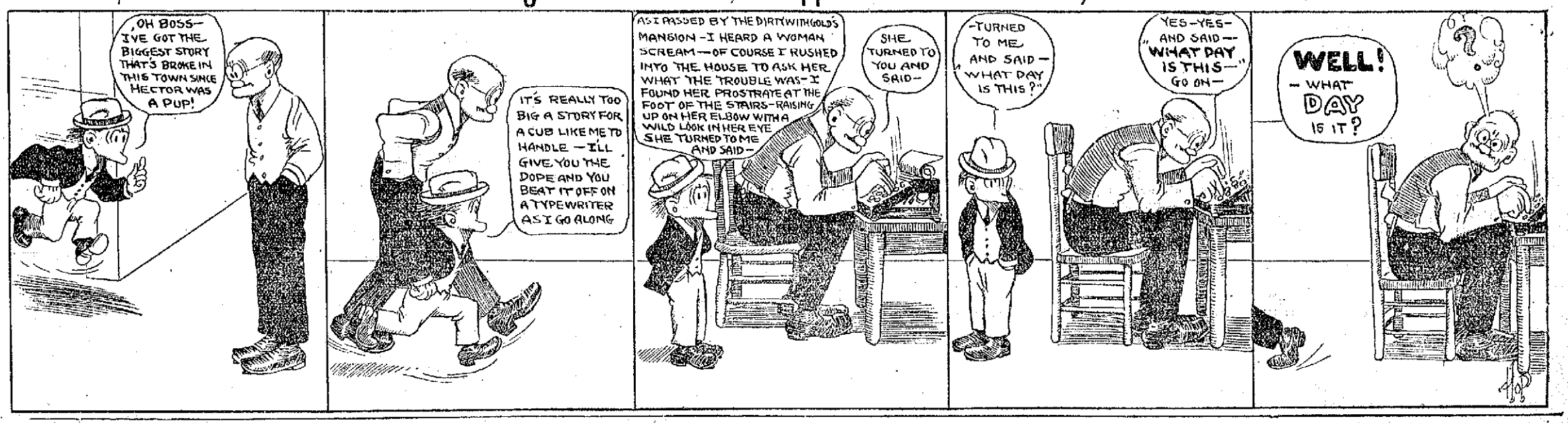

KAISER WILLIAM STARTS AN ANANIAS CLUB

Denies That He Told Col. Goethals Thrt The Panama Canal Should Be Fortified·

Washington, March 31. — Col. George W. Goethals Saturday night stood by his guns, notwithstanding the Kaiser's official denial of the main point of Goethals's report of his interview with him.

"So my statement has been contradicted and Berlin is astonished, is it?" said Col. Goethals. "That's too bad. I am sorry that Berlin should be astonished."

"Here are the facts: The Kaiser and I talked over the project of fortifying the Panama Canal. He said it should be heavily fortified and amply protected against attacks by sea as well as land.

"I was not asking his advice about the kind of fortification, but I was asking his opinion as a military man. I got it. He is a good military man and his opinion is of value. That is what I wanted and that is what I got, but it's too bad that Berlin is astonished at the denial.

"I gave the Senate Committee the Kaiser's opinion on the subject yesterday, and I think it helped us toward getting the appropriations we need."

Astonishment in Washington.

There was astonishment in official circles when the Emperor's denial became known.

An official aspect was given to Col. Goethals's declaration of the Kaiser's attitude when Goethals appeared yesterday before the United States Senate Committee on Interoceanic Canals. Senator Brandegee, Chairman of the committee, made this statement to The World Saturday night:

"When Col. Goethals was before our committee yesterday he referred to the Kaiser's expression of opinion about the military occupation of the Panama Canal. I asked him a lot of questions about it."

Berlin, March 30.—The official North German Gazette tonight has this paragraph:

"We are authorized to state that the Kaiser never made the statements regarding the fortification of the Panama Canal attributed to him in newspaper reports of his conversation with Col. Goethals."

ANNUAL MEETING THIS EVENING.

The annual meeting of the Portsmouth Country Club will be held this evening at the directors' room of the First National Bank. There is only one ticket in the field but there is considerable routine work. There are a number of applications for membership, and it is now very nearly filled and a waiting list will shortly be established.

SUNDAY AFTERNOON AT THE Y. M. C. A.

The first of the series of dramatic readings by Miss Helen Hobbs, of Boston, at the Y. M. C. A. building, Sunday afternoon, was prevented owing to the illness of Miss Hobbs, and she was forced to wire her regrets of being unable to be present. There was a large audience present and a very entertaining musical program was given. Miss Hobbs will it is hoped be able to be present next Sunday.

NOTICE

The Soda Water Manufacturing and Bottling business established by the late C. E. Boynton in 1873 has this day been sold to G. Fred Drew, who has been manager of the business for the past nine years.

All accounts due the old firm are payable at the office on Bow street.

HARRY E. BOYNTON,
Administrator
Estate of C. E. Boynton.

March 30, 1912.

Having purchased the business of the late C. E. Boynton, it is my intention to continue it in the same line under the name of the Boynton Bottling Works maintaining the same quality and high standard of the goods as in the past.

I would respectfully ask a continuance of your valued patronage.

G. FRED DREW
ch2t

If you want the best that can be bought get Ideal Bread.

POLICE NEWS.

Three young men who were under arrest charged with abusing a horse belonging to Alfred Hislop, settled their case out of court.

In police court on Saturday a couple arrested on Fleet street, on statutory charges, was continued until Monday.

Saturday night there were five drunks hooked. One of the drunks is charged with assault on an officer. The drunk was ordered by Officer Murphy to go home, and he not only refused, but abused the officer and when the officer started to take him to the station, he struck him and it was a fight to the finish, with the officer landing his man at the station, somewhat the worse for wear. The officer's coat was torn and his hat and badge lost, but later recovered.

An ex-sailor named Fred Nichols, was arrested on Water street, on Saturday night charged with carrying concealed weapons. Nichols went into a saloon on Water street, and invited the bar tender to have a drink, and when he refused he pulled out a revolver, and showing the loaded cartridges, again asked him to have a drink, and the bar tender this time took a drink. Nichols was later arrested by Officers Kelley and Philbrick and he had the loaded revolver on him.

A recent visit of the board of license commission to this city satisfied the board that the liquor business of Portsmouth was well conducted and the conditions as they found them by day and by night in all parts of the city, where saloons exist compared with any license city of the state. After making their tour of the city, the board personally complimented Chief Entwistle and the police department on the situation and expressed themselves as much pleased with everything that they saw, especially along the water front.

PALM SUNDAY.

Palm Sunday was observed with special services in all of the churches. The palms were distributed in the Church of the Immaculate Conception at the 10.30 mass and at the St. John's and Christ church. At the North church there was a special evening service with an illustrated lecture on the last week of the life of Christ.

NOTICE.

The undersigned, who has purchased the long established horse shoeing business of Mr. L. K. Lydston, 16 Fleet stret, Portsmouth, N. H., is now prepared to carry on the same in the first class manner, which has always characterized the works of this high class firm and respectfully asks for a share of your patronage.

P. T. McWILLIAMS

PURCHASED HOUSE.

The house of Bert Wood on Roger street was sold at public auction on Saturday and was bid off to Frank Monigan for $3200. The garage was not sold and the automobiles advertised were not sold. The stables were disposed of at private sale to Rufus Wood.

BOWLING TONIGHT.

The Accounting Dept. clerks' bowling team, the navy yard champions, will roll against the strong Post Office clerks' team at the Arcade alleys tonight at 8.45. A closely contested game is anticipated and the rooters for both teams will be out in large numbers.

FOR QUICK SALE

One touring Chalmers Detroit in first class condition, fully equipped, at a bargain. One Cadillac touring, in good condition. One runabout Reo in perfect condition. One Knox touring and others. If you want any of the above, can name you a price that will please you.

ARTHUR HORTON,
Sinclair Garage.

C&Htf

APPOINTED CHIEF OF POLICE.

The Police Commissioners of Exeter Saturday afternoon appointed Beverly S. McGaughey superintendent to succeed the late Charles G. Gooch. He has long been senior policeman.

PILES CURED IN 6 TO 14 DAYS

Your druggist will refund money if PAZO OINTMENT fails to cure any case of Itching, Blind, Bleeding or Protruding Piles in 6 to 14 days. 50c.

The Herald publishes the local news many hours in advance of any other evening paper published in Portsmouth.

Scenes In the Hunt For the Fugitive Members Of the Allen Gang In the Mountains of Virginia.

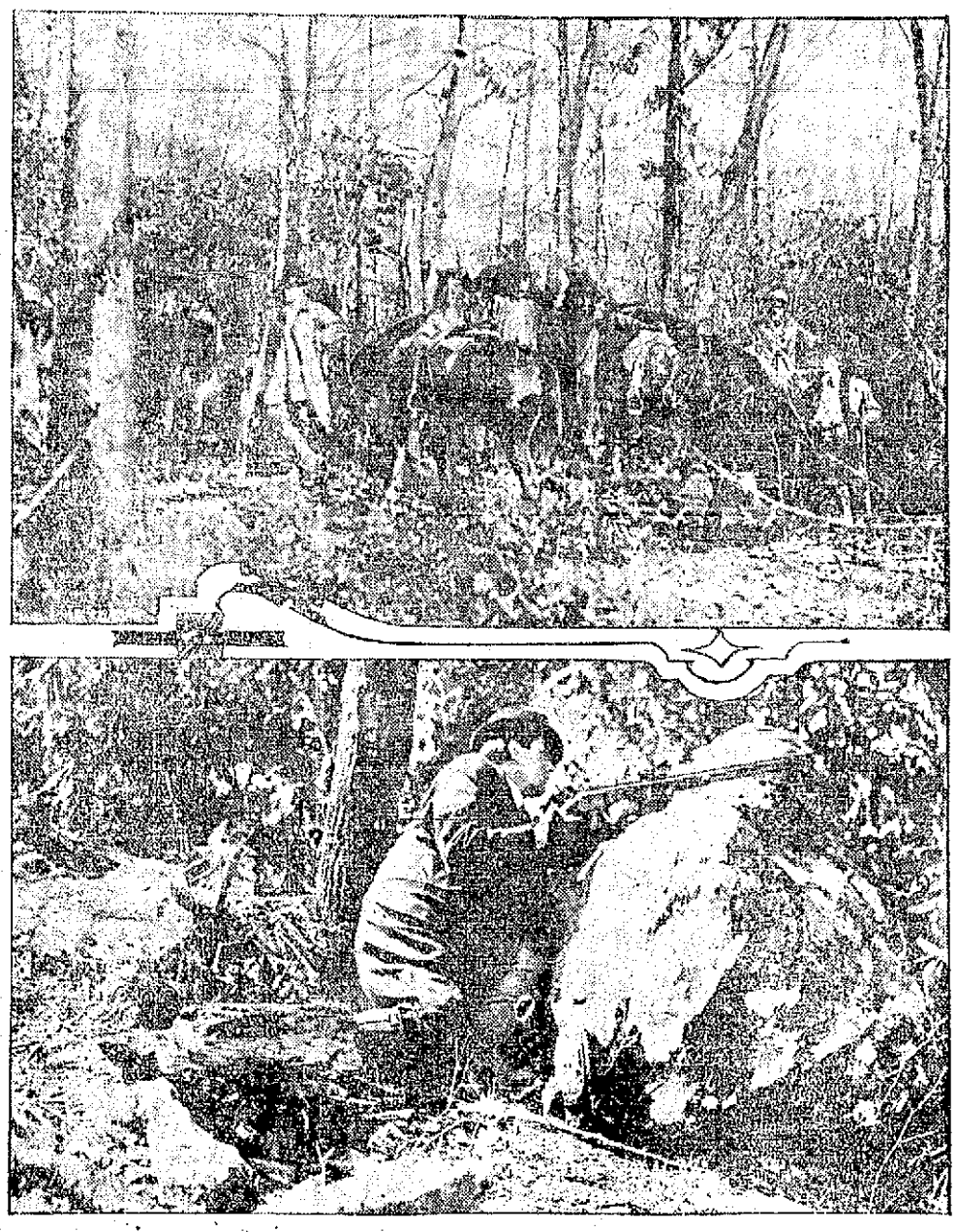

Photos by American Press Association.

The search of the Virginia mountains for members of the Allen gang still at large goes on, with prospects of a desperate battle when the fugitives are finally located. Several posses are engaged in the pursuit. The upper picture shows one of the posses resting their horses after a day's ride through the mountainous country. The other picture shows one of the pickets stationed along the road leading to Devil's den, a hiding place well known to the mountaineers of the district and where the Allens may take refuge.

A NEW REMEDY FOR ECZEMA.

Thousands of people are today suffering from eczema and think it is something else. The new compound Cadum gives quick relief in all forms of eczema, rashes, itchings and irritations of the skin or scalp. It has a wonderfully soothing and healing effect wherever the skin is inflamed, irritated or diseased, and has proved a blessing to thousands who have suffered for years from distressing, stubborn and disfiguring skin diseases. Cadum is antiseptic, destroys disease germs and restores the skin to a healthy condition. All druggists sell Cadum at 10c. & 25c. per box.

The ARTHUR E. RICHARDSON CO.
Cor. Market and Ladd Sts.
Entrance 12 Ladd St. Portsmouth, N. H.

Dry Goods Specialties

HAVE YOUR EASTER SUIT TAILORED TO ORDER.

Easter Sunday is April 7, and will be here even before you realize it, so don's put off until tomorrow what you ought to do today.

On that one day of all days when the Latest Spring Fashions are on parade, you ought to have a garment that's a bit different than the rest—a garment that lends distinction to your figure.

Our Master Tailoring Service is at your disposal and prices remarkably low. Satisfaction assured. New models and large line of material.

Pictorial Review Patterns.

Of Equal Value to All

The Safe Deposit Vaults of this bank are not provided for any one class of people. The capitalist, the merchant, the small tradesman and the private individual all have need of the safety afforded by our excellent equipment. A private safe in our fire and burglar proof vault may be rented for a nominal sum of $1.50 per annum and upwards.

U. S. DEPOSITORY

FIRST NATIONAL BANK
PORTSMOUTH N. H.

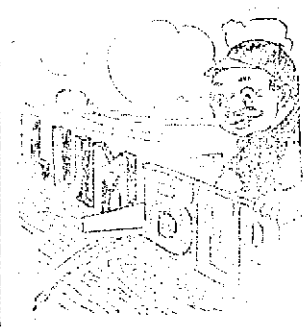

YOU NEVER SAW LUMBER

that saws up better than the kind we handle. Because our stuff is all straight grained and thoroughly seasoned. It is the most economical you can buy. It cuts up to better advantage. It insures a quick job and when it is put up it is there to stay.

McKenney - Littlefield Lumber Co.,

Successors to Thomas E. Call & Sons,
172 MARKET ST.

Headquarters For New Hampshire People.

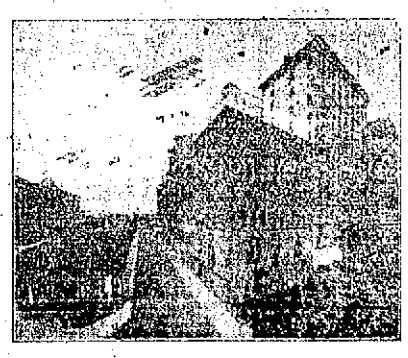

Hotel Bellevue
BOSTON.

Strictly First Class

Convenient to Theatres and Shopping District

HARVEY & WOOD, Props.

TRY A WANT AD.

The Portsmouth Herald

Established Sept. 22, 1884.

Published every evening, Sundays and holidays excepted, by the Herald Publishing Company.

Terms: $4.00 a year when paid in advance; 50 cents a month; 2 cents per copy, delivered in any part of the city, or sent by mail.

Communications should be addressed to F. W. Hartford, Editor.

TELEPHONES

Editorial 37 Business 37

Advertising rates reasonable and made known upon application.

Entered at the Portsmouth, N. H., postoffice as second-class mail matter

For PORTSMOUTH and PORTSMOUTH'S INTERESTS

MONDAY, APRIL 1, 1912.

No shiddoo for your Uncle Cy Young as he is starting his twenty third season of big league base ball.

Already the Boston papers have won the championship for their favorite baseball team—on paper. Good support from the home papers has a far better effect on a base ball player than continued roasting.

The house cleaning season has arrived and the head of the house now wonders whether he will recognize the place on his return hom from his day's work.

Says the Portland Express: Human nature is fallible. Moved by greed, men commit misdemeanors, and break the moral law as well as the law of men. In the belief that accepting bribe money enriches them, officials yield to temptation, sometimes. Is there a cure? Certainly! What? To license the liquor traffic! That is all that is necessary to make mankind holy! True no license law ever yet was honestly enforced. True the liquor traffic never did and never means to obey restrictive law of any character. True the coffers of its corruption fund swell with gold. We have neither moral nor legal right to assume that the sheriff of York County is guilty as charged. He is entitled to the presumption of innocence until he is proven guilty, but the charge that he is guilty is the fault of the prohibition system if we believe the liquor papers. License the liquor traffic and avoid further charges of faithlessness against officials. When men come to understand that the millenium will arrive, that discord and false dealing will be forever cast out and that harmony will be universal among the children of men by the simple process of adding legal sanction to the sale of intoxicating liquors, then how happy we all shall be!

This is the season of the year when the owner of land alongside the railroad will do well to bear in mind and comply with the provisions of the forestry law and see that all dead leaves, dead grass, dry brush and othr inflammable materials are removed at least 100 feet from each side of the road's right of way. Such action will go far toward preventing great damagee in case of fire and will protect his land as well as that of his neighbors and will assist materially in caring for our forest lands and preventing the yearly waste by fire which adds so tremendouesly to the cost of living.

The railroads have been ablidged to spend large sums of money in installing spark arresters in their locomotives to avoid as far as possible the throwing of sparks, and are doing all in their pwer to reduce the number of fires. The state is spending all in their power to reduce the are spending more—which is a tax the people have to pay—for the purpose of protecting communities from fires; and the owners of land should see to it that they do everything they can to render all possible assistance and cooperate to that end.

A little spark in a clump of dry grass,
A little flame, a little trail, and then alas!
The fire has started. When will it end
Not 'till it reaches the river's bend.
we!rno xpoe e oe-l jww! vnfl

BIRD'S EYE VIEWS.

It is generally a waste of time to ask a boy if he is hungry.

As was to be expected, the house of commons has rejected the "Conciliation bill," by which 1,000,000 women would be enfranchised. The recent outbreak of the militant suffragists was largely instrumental for the defeat.

Even when a man is trying all the time to do things for the benefit of other people the other people look on him with suspicion and wonder what his game is.

The oyster doesn't seem to get discouraged, although life with him is a sort of shell game.

A dividend of 2000 per cent by the Standard Oil company of Indiana is a reassurance that the dissolution ordered by the Supreme Court has not crippled business.

Possibly the man down in Florida who declared that he threw the bomb at Judge Rosalsky was looking for a free ride to the metropolis.

Mr. Roosevelt's movements are referred to as "a whirlwind." They represent, rather, a personally conducted stampede.

The Pittsburg Post claims that impatient girls have already begun to exhibit the latest creations in spring millinery.

Berlin should not be alarmed about questions of loans. Surely an emperor who is at once soldier, statesman, poet, painter and naval expert can add to his versatile qualifications that of expert financier.

Some of the democratic leaders feel so securely harmonious among themselves tht they have any amount of time to devote to republican primaries.

It was something for Mr. Roosevelt to discover seven governors, each of whom was willing to forego any claims on his own account as favorite son.

The argument against intervention appears to be that the Mexicans really must fight somebody and it might as well be one another.

Senator Jeff Davis is beginning to suspect that the influences that thrwart the will of the plain people are also at work in Arkansas.

At least the Chicago beef packers suffer the annoyance of knowing that they have gotten themselves very unpleasantly talked about.

Sometimes a third party is mentioned as a sort of third degree threat.

AMONG OUR EXCHANGES.

Philippine Neutrality.

It is understood that the Democratic scheme for qualified independence of the Philippines is to be made contingent on the ability of the United States to secure the neutralization of those islands by international agreement. If this is the case we need not expect, even in the unlikely event of the President approv- any Philippine independence bill sent to him, that we shall get out of the islands with such a degree of expedition as to justify the term "hurry." The process of negotiating an efficient scheme of neutralization would be long under the most favorable conditions, so many powers with colonial ambitions would be only to glad to take the Philippines unto themselves with a cheerful disregard for all the problems they present. Great Briatin would find them very convenient. Unless German has undergone a great change of heart it would welcome their acquisition. To Japan, Korea and Formosa may be sufficient for all its colonial energies for some time to come, but it could not very well be indifferent to any arrangement which exposed the Philippines to the liability of passing under the actual influence of a power hostile to Japanese ambitions. All the powers we have mention would have to be persuaded to enter any agreement by which the Philippines should become an independent republic, an enormous archipelago of neutral islands exempt from attack and seizure. The greatest powers of persuasion the United States possesses would have to be exert to their utmost, and then in the agreement was once consummated its enforcement would be our task and duty.—Boshton Transcript.

ARE YOU DRIFTING

into the crowd of weak, weary, depressed; or are you filled with vitality and energy?

Health is the foundation of success.

Nerves, Brain, and Body should be staunch—dependable.

Scott's Emulsion

the best of food-tonics, is the firm footing for health.

ALL DRUGGISTS 11-54

FIFTY YEARS AGO TODAY

Gleanings From Files of Portsmouth Chronicle

Elections of School Committees in the several districts in this city were held last week with the following results: In District No. One:—W. H. Y. Hackett, moderator; Wm. C. Hatch, clerk; John Chase, chairman; John H. Bailey, William C. Hatch, Albert W. Ham, Horton D. Walker, Tobias H. Miller, Benjamin Hodgdon, committee. In the Second district:— John Knowlton, moderator; John Sise, clerk; Robert O. Treadwell, chairman; Adoniram J. Patterson, Lyman D. Spalding, Samuel W. Moses, Thomas Tredick, Andrew Sherburne, Wingate W. Ilsley, committee. In the Third district:—H. F. Wendell, moderator; John W. Pickering, clerk; John E. Rider, chairman; Richard Walden, Benj. Russell, Woodbury Gerrish, Samuel Clark, William S. Willey, Samuel S. Whidden, committee.

* * *

A Washington dispatch to the New York Herald says the owners of slaves in the District of Columbia are removing them as fast as possible; and by the time an act abolishing slavery there can be passed, hardly one able-bodied servant will be left.

* * *

A petition for the removal of Secretary Welles has been placed in the Merchants' Echange Reading Room, Boston, and has received a number of signatures.

* * *

Col. Whipple of the New Hampshire 4th regiment, has resigned, and Lieut Col. Bell is now commanding that regiment, with his headquarters at San Augustine, Fla.

* * *

The U. S. steam sloop-of-war Kearsarge, Lieut. Com. Pickering, sailed from Cadiz, 7th inst., supposed for the Mediterranean.

* * *

Dispatches from St. John, N. B., report the coast closely blocken with ice. The seal fishery for the year will prove an entire failure.

* * *

In th Rebel House on March 12th Mr. Conrad, from the Committee on Naval Affairs, reported back a bill to appropriate $100,000,000 for creating a Navy, building gunboats, and the purchase of arms. Laid on the table, and the Committee discharged from further consideration.

* * *

Bayard Taylor has accepted the position of Secretary of Legation to St. Petersburg. It is intimated at Washington that he will have a chance of being Minister to Russia in about a year, or when Senator Wilmot's term expires.

GETTING READY FOR SPRING FISHING.

Boston, March 29.—Maine guides have been sending word to Boston anglers this week to get ready to go a-fishing. They say that there is every indication that the ice will go out a little earlier this year than last, in spite of the unusually severe winter.

Banking on this information, local angling enthusiasts are busy overhauling their rods, stocking up their kits and making plans to take the first train when the glad news comes:—

"The ice is out in Sebago. Come right along."

The first catch of the season! What a welcome object it is to the eye of the angler, who lands the first trout of the year, fresh and dripping from some cool stream or lake! What a feeling of exultation comes over him as, after carefully playing the fish, he lands him at last! A trout is indeed one of the most beautiful creations of nature. The brilliancy of his spots, the dark green, gold and pink of his sides, and his lithe and active form, make him the most beautiful of fish.

When at the end of day, the angler turns his steps toward camp, he has experienced one of the simplest and most innocent delights. It will be a red-letter day in his calendar of pleasant experiences.

Sebago Lake, seventeen miles from Portland usually sounds the first call for fishing. The change from closed to open water on Sebago is remarkable. Today a great expanse of ice stretches away out of sight and it would seem safe to send a heavy double team across from shore to shore. Then comes a spell of warm weather and dark spots appear here and there. A few days of this and th field assumes a dirty aspect, with cracks and honey comb places. Then a hish wind comes up setting the ice in motion, starting it grinding against itself and the rocks. On the morrow the broad inland sea smiles at the canopy of heaven.

Once let the wire flash this welcome news and crowds of happy anglers start down in Maine.

Of the thousands of miles of other trout waters in Maine, many of them practically unfished, only a few may be mentioned here. In the list, the Rangeley Lakes loom conspicuous. The Rangeleys are apparently an inexhaustible reservoir of big trout and lusty land-locked salmon. Adjoining the Rangeley country is the Dead River Region, a land of winding streams and limpid lakes that fairly teem with trout. A narrow gauge railroad gives access to a part of this section. It is likewise a famous "big game" country.

North of this territory lies the Megantic region, where the Megantic Fish and Game Association has its camps. This is partly in Canadian territory.

Of the other Maine fishing resorts, Moosehead Lake is one of the most beautiful. Between it and the Rangeley region lies a chain of other favorite fishing waters, includans the Forks of the Kennebec, Attean Lake and the Moose River country. Moosehad is a famous place for square-tail trout and land-locked salmon. Some of the most notable Maine records have been made there. It is also a desirable starting point for canoeing trips through the encircling maze of rivers, lakes and ponds.

Another favorite section is the vicinity of Mt. Katahdin. In addition, there is the whole of Washington County, with its superb Grand Lake country; the Belgrade Lakes, famous for their trout and black bass; and Lake Cobbossocontee with an individuality all its own. This list of lakes and streams in which good fishing may always be counted on with reasonable certainty, might be lengthened indefinitely. The scenic attractions might also be dwelt upon. And nowhere does nature appear in a more attractive garb than in the vicinity of these Maine fishing resorts.

If you are going on a trout outing, first of all send for a copy of "Directory of Guides" issued by the Maine Central Railroad. Of equal interest and value to the angler, are the publications, I Go A Fishing and To Hunt and Fish, also issued by the Maine Central Railroad. These beautifully illustrated books contain much valuable information about the fish and game country reached by the New York, New Haven & Hartford and the Boston & Maine and Maine Central Railroads and steamers of the New England Navigation Comuany. Copies of these publications may be obtained at the City Ticket Offices of the New England Lines in New York at 171 Broadway, and in Boston at the corner of Court and Washington streets. They will be mailed free by addressing Fishing Bureau, Room 705 South Station, Boston, Mass.

CATHOLIC CHURCH NOTES.

A requiem high mass was sung this morning in memory of the late Mrs. Margaret Martin.

No evening service will be held at the church of the Immaculate Conception on Wednesday evening of this week. The way of the cross will be as usual on Good Friday night.

Friends of Rev. Fr. E. D. Mackey of Berlin, formerly of Concord, have received beautiful souvenir volumes descriptive of the jubilee celebration in St. St. Kieran's church, Berlin in honor of Father Mackey's 25th anniversary of his ordination.

Mrs. Margaret Bierman for several years alto soloist at the church of the Immaculate Conception, left today for Philadelphia, where she will reside in the future.

Yesterday, Palm Sunday, the palms were blessed and distributed in all the Catholic churches of this country the anniversary of Christ's triumphal entry into Jerusalem. Palm branches and Hosanna's marked the observance of the day with other special music.

On Good Friday afternoon at 3 o'clock there will be devotion of the stations of the cross.

Holy Thursday the Holy Oils will be blessed in all the Catholic churches.

UNCLAIMED MAIL.

Mail for the following has been advertised at the local postoffice for the week ending March 30.

Men—
Bennett, Albert (2)
Cunningham, Mr. E. L.
Fraser, Allan
Hitt, Mr. F. E.
Hornlein, Mr. Burt A.
Mercurio, Antonio
Spaulding, Mr E. A.
Wiles, Mr. C. H.

Women—
Allen, Mrs. Berlie
Bartlett, Miss Eva H.
Beott, Mrs. Nellie
Charette, Mrs. Francis
Cote, Miss Cora
Croteau, Mrs. George
Davis, Mrs. Edward P.
Hammond, Mrs. Lillian F.
Ives, Miss Florence
Jennings, Miss Jennette
Jones, Mrs. Rachel (2)
MacGregor, Miss Ruth
Merrill, Miss Gladys S.
St. Albans, Miss Millie
Walden, Mrs. Ella
Wilson, Mrs Ida

NEW GARARGE

Ground was broken this Monday morning for a new brick garage to be erected on Vaughan street in front of the Hislop stable. The new structure will be 95 feet in length and 36 feet in width and will set on a line with building of Margeson Brothers. Frank A. Spinney has the contract for the brick work.

Cravenetted Clothes

"Cravenetting" is the modern rainproofing process as applied to cloth.

Our showing of cravenetted or waterproof garments includes the very newest and smartest ideas in this particular line of apparel.

One of our latest "arrivals" is an English model Spring overcoat in a choice variety of smart colorings and patterns made from Scoten Tweed fabrics. This model is unlined; has the new "natural" shoulder, patch pockets and full skirt, and while not ostentatious has class—lots of it—in every line. Showerproof, all of them. $20.00. Others down lower.

HENRY PEYSER & SON,
"Togs of the Period"

Trafton's Forge PLANT
Shipsmiths Work Horse Shoeing
All Kinds of Repair Work.
GEORGE A. TRAFTON

MRS. I. A. NELSON
Successor to Miss Josephine Staples
33 Market Street, Portsmouth, N. H.
Shampooing, Scalp and Facial Treatment, Chiropody, Manicuring
Evenings by appointment Telephone 588 W
Ladies 35 cents Gentlemen 50 cents
Mar29tf

If It's Stylish and New It's Here

In Shirts, Collars, Sweaters, Gloves, Underwear, Hosiery, Caps, Neckwear, etc, we show all the new Spring ideas. Come and see them.

This Is The Hat Store

Our big assortments, excellent qualities and considerate service make this the best place to get hatted.

$1.00 to $3.00

ROOT, The Hatter

DO YOU

want to purchase one of the most desirable farms in the State?

Located on a high elevation in a fine neighborhood near one of New England's beautiful villages.

Short distance to steam and electric car line; 30 acres of excellent land, plenty of wood, 50 apple trees, small fruits in abundance.

House 2 1-2 story, spring water in house; bath, steam heat, 8 rooms; 2 large piazzas; good stable, water in same, carriage house, also poultry house. These buildings have been recently made over and are up to date with all modern convlences.

From this farm one has one of the charming views that our state is noted for. Price $5,000; a part of which can remain on mortgage if purchaser desires.

It is not often that a farm of this kind is on the market for sale.

J. B. ESTEY
Real Estate
Residence Sea View Farm, Rye, N. H.
P. O. Portsmouth, Route 2. Telephone.

JAMES Z. COLLINS,
Painter and Paperhanger
Also Showing an Artistic Line of Wall Paper Samples
All Work Guaranteed
191 Congress St.,
Telephone 940-1, Portsmouth

For Sale

4 Passenger Overland Auto with detachable tonneau, fully equipped and thoroughly overhauled.

Cost $1290.00 new, will sell for $600.00.

C. E. TRAFTON,
INSURANCE AGENT.

The Boston Shoe Store and Shoe Repairing Co.

We carry a first-class line of Ladies' and Gents' Shoes at the lowest prices

Please call and give us a trial and see how much you gain by it.

191 CONGRESS ST.

The Mutual Life INSURANCE COMPANY Of New York

Paid to Policyholders in 1911.
$57,353,726.13
Received FROM Policyholders in 1911
$55,582,183.20
Excess of Payments over Receipts
$1,771,542,93

Paid Dividends in 1911
$13,631,857.73
Apportioned for Dividends in 1912
$15,146,685.72

John L. Hafford,
Local Representative.

WALL PAPERS

New Spring Wall Papers. A larger stock to select from than you will find in Boston

Who is Your Curtain Man?

We carry the best Ready-made Curtains

Room Mouldings

In all Sizes

Painters and Decorators

F. A. Gray & Co.
PAINT STORE
30-32 Daniel Street

Sewing Machine Repairs
By a practical man of twenty years experience
Small machine work of all kinds
Lock and Gunsmith

C. R. PEARSON
25 Haven Court Tel. 967-W

J. A. QUINN
Boilermaker
Ceres St. next to Kittery Ferry
All Kinds of Repairs to
Marine and Stationary Boilers and Tanks
Will furnish estimates at Short Notice. Prompt attention to this class of work

Dr. Julia J. Chase
Osteopathic Physician,
Graduate of American School of Osteopathy
Under the Founder of the Science
A. T. Still.
33 Market St. Tel. 588
PORTSMOUTH, N. H.
Hour by Appointment or Telephone.

EMERY HELD FOR GRAND JURY ON BRIBERY CHARGE

York County Sheriff Given a Hearing and Town Suspends Business.

On a charge of attempting to bribe County Atty. Asa A. Richardson to protect liquor sellers, Sheriff Charles O. Emery of York County was held for the May term of the Grand Jury in $10,000 bonds after a hearing before Trial Justice Harold H. Bourne, Saturday at Kennebunk. Sheriff Emery furnished bail.

Atty. Gen. William R. Pattangall, who was in the courtroom, said after the hearing that the Legislature on Wednesday next would begin an investigation into the charges. He said Gov. Plaisted would indicate to the Legislature the desired scope of the investigation.

So great was the interest in the case that business in town was suspended while the hearing wa in progress. Every store in the village was closed and nearly 1000 people crowded into the Town Hall, where the hearing took place. The proceedings lasted two hours.

Judge B. F. Cleaves of Biddeford, counsel for the Christian Civic League of Maine, at the request of the county attorney, represented the State.

County Atty. Richardson, who appeared as principal witness for the State, told of conferences with Sheriff Emery at Mr. Richardson's home and office. At these conferences he said Sheriff Emery promised to pay him $50 a week if he would refrain from prosecuting liquor dealers in the principal cities and towns of the county. He also alleged Sheriff Emery paid his five $20 bills as the first installment.

Three witnesses were called to corroborate County Atty. Richardson's testimony. They were Edward H. Emery, secretary of the Christian Civic League of Maine; Deputy Sheriff E. J. Littlefield and Elmer Roberts.

All three testified that when the conference between the sheriff and th county attorney was held at the latter's home, they were in the cellar and plainly heard the conversation through a furnace pipe.

The defense offered no evidence and no closing arguments were made. Judge Bourne then found probable cause and held Sheriff Emery for the Grand Jury.

Trial Offer "VANCO" MOP WRINGER

"THE CLEAN" VANCO WAY

We want every housewife in this community to know what a hard-work saver the "VANCO" MOP WRINGER is, and now offer you a two weeks' free trial.

You would not think of wringing out your washing by hand. Why waste your strength and disfigure your hands wringing a heavy dirty mop?

Its Advantages

You don't touch the mop with your hands. Enables you to use boiling water and any of the injurious dirt cleansers. Does away with back-breaking, hand-wrenching drudgery. Your dress is always dry and clean. Wrings the mop dry with the least effort. Fits any pail. Will not tip over. Has no gears or rollers to get out of order. Is all metal, galvanized after assembling. Will not rust or break. Will wear a lifetime.

John G. Sweetser

126 Market St. Tel 319

Home Size $1.75

Janitor's Size $2.50

DISTRICT MEETING.

Rebekahs Will Meet in Exeter on Wednesday Next.

The district meeting of the Rebekahs will be held in Exeter Wednesday, there being twelve lodges invited and many of th grand officers will also be present. The president of the assembly, Mrs Flora Whittier of Raymond, and Grand Secretary Frank L. Way of Manchester will be among the number of higher officers here. The meeting is to be held in I. O. O. F hall at 8 o'clock in the evening, preceded by a supper.

MR. L. K. LYDSON.

wishes to announce that he has sold his blacksmith shop on Fleet street to Mr. P. T. McWilliams, who takes possession on April 1st. Mr. Lydston thanks his customers for their patronage in the past and assures them that Mr. McWilliams will take good care of their needs. Mr Lydston will be at the shop daily from 9 to 12 and 2 to 5.

L. K. LYDSTON

WANTED—A small tenement centrally located. Address D. this office. hea11w

April 1st--but This is no Joke

TUNGSTEN LAMPS

(MAZDA LAMPS)

Will be sold on and after this date at the following reduced prices, to customers entitled to free renewals of common incandescent lamps

15 watt	12 candle power	lamps	$ .35	100 watt	80 candle power	lamps	$ .60
20 "	16 "	"	.35	150 "	120 "	"	.85
25 "	20 "	"	.35	250 "	200 "	"	1.10
40 "	32 "	"	.40	400 "	320 "	"	2.00
60 "	48 "	"	.50	500 "	400 "	"	2.25

ROCKINGHAM COUNTY LIGHT & POWER CO.

Office, 29 Pleasant Street, Portsmouth, N. H.

Portsmouth Theatre

Monday - Tuesday - Wednesday

APRIL 1, 2 and 3

THE VILLAGE FOUR

A Male Quartet of Harmonists

DICKENS & FLOYD

In a Character Skit, "Did Tim Make Good"

MISS ALLIE FRANKLIN

IN PICTORIAL BALLADS

5 REELS - LATEST IN - 5 PHOTO PLAYS

Matinee 2:15, Evenings 7 Sharp, excepting Saturday Performance Starts Promptly at 6:45.

Same Little Price, 10 Cents - - A Few Reserved Seats, 20 Cents

KITTERY LETTER

Breezy Items from Village Across the River

Kittery, April 1.

The funeral of Linwood E. Farish was held Sunday afternoon at 2 o'clock from Grange hall. There was a very large gathering of Odd Fellows, who had full charge of the services, besides a delegation from Camp Schley of Portsmouth and friends and relatives the hall being taxed to its utmost capacity. The male quartet rendered "Jesus Savior, Pilot Me," and "We are Going Down the Valley." Following the ritualistic service of the Odd Fellows, the body was taken to Orchard Grove cemetery, the Odd Fellows escorting the camp to the tomb, where the latter order held its services. Interment was in Philbrick's tomb under direction of W. P. Miskell. The pall bearers were members of Riverside lodge.

"Rebecca's Triumph" is the name of the drama to be presented by the senior and junior girls of Traip Academy in the academy hall on the evenings of April 18 and 19. The play will take up an entire evening and the cast contain 16 girls.

On Thursday afternoon and evening the Ladies' Aid of the Second Methodist church will have a sale, supper and entertainment, the sale beginning at 2, the supper from 5 to 7, and the entertainment at 8 o'clock.

Mr. and Mrs. Benjamin Burke and son of Portsmouth passed Sunday in town.

Miss Una Bramn has returned to Calais after passing a vacation with her parents, Mr. and Mrs. P. N. Bramn of Jones avenue.

The Ladies' Social Circle of the Second Christian church will meet at the parsonage Thursday afternoon.

The Christian Endeavor society will hold a business meeting Thursday evening at the home of Mrs Daniel Cook of Kittery Junction.

The seniors of Traip Academy were a noisy crowd Saturday when they tagged all who were willing to help them in the their trip to Washington. The correct statement of the receipts was not received in time to put in today's items, but it is hinted that at least $75 was raised.

Miss Addie Herbert of Portsmouth has been substituting at Prince's Market the past week in place of Miss Ida Blaisdell, who returned today after a short vacation.

The public schools opened today for the spring term.

Mrs. Herbert Baker of Kittery Point visited relatives here on Sunday.

Henry Hobbs of Haverhill, has accepted a position as conductor on the Atlantic Shore line where he was formerly employed.

Miss Hattie Langton was soloist at vespers at the Second M. E. church on Sunday afternoon. Rev. A. L. Gaither of Portsmouth supplied the pulpit in the absence of the pastor.

Mr. and Mrs. Wade are visiting the latter's parents, Mr. and Mrs. Edwin Chesley of Government street.

The Kittery Water District held its annual meeting Saturday evening at Wentworth hall and re-elected Calvin L. Hayes trustee for three years. Hon Horace Mitchell, Calvin L. Hayes and Aaron Cole of Eliot, gave some very interesting remarks about the water district in general. It was voted to extend its pipes to Eliot, it being left in the hands of the trustees, which of the two directions it shall take to Eliot.

Mr. and Mrs. Wentworth Hoyt of Boston passed Sunday with the latter's parents, Mr. and Mrs. Christopher Remick of Oak Bank.

Mrs. Ella Pray is visiting Mr. and Mrs. Isaac Pray of Rogers road.

Mrs. Charles Heeney entertained the Noisy Dozen Whist club Saturday evening it being the anniversary of her birth.

G. L. Trefethen, plumbing and heating, water pipe and fittings, faucets, valves, etc., conductor pipe and fittings, Kittery, Maine m301m

Master Clyde Remick has about fully recovered from the effects of the operation he underwent on Monday last.

Mr. and Mrs. Elmer Pray, who have been living with the former's parents for the past year on Saturday moved to Portsmouth where they will reside in the future.

Riverside Lodge, No. 72, I. O. O. F., will meet this evening.

E. G. Parker Post, G. A. R., will hold its regular monthly meeting on Thursday evening at Odd Fellows' hall.

Services at the Second Christian church last evening were largely attended, the seating capacity of the church being all taken up. The Ladies' Mozart quartet, rendered "Come to Our Hearts and Abide" by Macey, and "Tell Me the Story of Jesus," by Prescott; Mr. Albert Sprague sang "The Palms" and Miss Charlotte Bickford rendered "Ave Maria," with violin obligato by Charles Brown. Rev. Analdo Natino gave a very interesting talk on "Raphael's Last Great Masterpiece."

Piscataqua Chapter, No. 9, O. E. S. meets on Wednesday evening at Odd Fellows' hall.

Kittery Grange meets Thursday evening at Grange hall.

Dirigo Encampment meets Friday evening at Odd Fellows' hall.

All those who are contemplating joining "The Phoebes" are requested to send their names at once to Mrs Nettie Bowden, secretary.

ELIOT

Albert W. Nowell acted as substitute mail carrier on Friday, the regular Raymond Fernald being unable to perform his duty on account of sickness.

Miss Abbie Brown, who has been passing the winter in Somerville, Mass., is visiting her uncle, Rev. G. W. Brown.

The Ladies' Aid connected with the Methodist church will meet with Mrs. Ella A. Cole on Tuesday p. m.

Murray Nelson is learning the plumbing trade in Portsmouth.

Mrs. N. A. McKenney of Portsmouth was a visitor in town Sunday.

There was no preaching at the M. E. church Sunday, the annual conference being in session in Lewiston, Me.

Mrs. Laura Foster of Tilton academy is passing a vacation at her home in town.

Mrs. Robert Wakefield and baby daughter of Syracuse, N. Y., who have been visiting the former's mother, Mrs. Ella Paul, will return home this week.

William Snow of Kittery was in town Sunday.

H. H. Foss visited his parents, in Rollinsford, Sunday.

It is reported that the house owned by Mrs. Emily Welch, which has been occupied by Alonzo Bowden the the past years has been sold to Fred Mugridge.

Mrs. John L. M. Willis, Mrs. Marcha Coleman, attended the meeting of the Woman's club in South Berwick Saturday.

Charles Foye, janitor of the Fogg library, is sick.

Miss Moody and Mrs. Reed were recent visitors at Kittery Point.

Mrs. Reagan and daughter of Portsmouth were visitors here Sunday.

Harvey Knight and Leon Spinney students at Colby University, are home for the Easter vacation.

Irving Davis was a visitor in Kittery Sunday.

Misses Isabelle B. and Inez J. Remick were in Kittery, Sunday.

OBSEQUIES.

Charles E. Simpson.

The funeral of Charles E. Simpson was held from his late home on Union St., Saturday at 2 P. M., Rev. William P. Stanley officiating. Delegation from New Hampshire Lodge I. O. O. F. attended and held services and acted as pallbearers. Interment was in Harmony Grove Cemetery in charge of Undertaker O. W. Adam.

NOTICE.

To members of Fannie A. Gardner Lodge desirous of attending the district meeting at Exeter Wednesday evening, April 3. A special car will leave the parade at 6:35. Round trip 58c.

Per Order,

COMMITTEE

HAVE PURCHASED HOUSES

A. Milton Gardner has purchased the new house on Lincoln Avenue built by C. M. Rand and Dr. J A. Garland to one recently erected by Mr. Rand on Richards Avenue.

A. J. LANCE, M.D.

DISEASES OF THE EYE, EAR NOSE AND THROAT

1 Congress St., Portsmouth, N. H.

Hours 9:30 to 12; 2 to 4.

United States Custom House, Portsmouth, N. H. April 1, 1912.

SEALED PROPOSALS will be received at this building until 2 o'clock P. M., Wednesday, April 10, 1912, for furnishing fuel, lights, water, ice, miscellaneous supplies, washing towels, hauling ashes, and sprinkling streets for this building during the fiscal year ending June 30, 1913, or such portion of the year as may be deemed advisable. The right to reject any and all bids is reserved by the Treasury Department.

SHERMAN T. NEWTON, Custodian. 1t21 Apr 1 3

PROPOSALS will be received at the Bureau of Supplies and Accounts, Navy Department, Washington, D. C., until 10 o'clock, a. m., April 16, 1912, and publicly opened immediately thereafter, to furnish at the navy yard, Portsmouth, N. H., a quantity of naval supplies, as follows: Sch. 4369: Chipped beef, mince meat, Vienna sausage, groceries, apple butter and fruit jams, crackers, catsup, cottonseed oil, cleansers.—Sch. 4371: Yeast. Applications for proposals should designate the schedules desired by number. Blank proposals will be furnished upon application to the navy pay office, Portsmouth, N. H., or to the Bureau. T. J. COWIE, Paymaster-General, U. S. N. 3-30-12. 11mar25apr1

"Where Can I Get Clothes Like Yours?"

This is the question often asked of the man who wears our Suits and Rain Coats. Our Spring line of Suits are now ready for inspection, every suit pressed and ready to put on.

Prices from $8.00 to $25.00

N. H. BEANE & Co.

5 CONGRESS STREET, PORTSMOUTH, N. H.

Free Alterations by four expert fitters No waiting for Easter deliveries

THE SIEGEL STORE

31 Market Street

Free Alterations by four expert fitters No waiting for Easter deliveries

The Store of Quality for the People

EASTER GREETINGS

A Lavish Gathering of New Suits, Coats, Dresses, Skirts and Children's Coats

Representing styles that are only found in the large city stores, many in the line no two alike, Samples Only. All at our usual low prices.

So charming and so becoming are the new models in Coats and Suits that you will be delighted with them.

A most extensive showing of Easter Hats to choose from of alluring charm and extreme becomingness. You can make no mistake in buying this store's merchandise with its guarantee of satisfaction.

SIEGEL'S STORE,

31 MARKET STREET.

Walden's Market

ELLIS G. WALDEN Vaughan, opp. Hill Street

Pure lard	11 1-2c	Smoked shoulders	11c lb
W. Butter	38c lb	Sugar corn	3 cans 25c
Lenox soap	3 1-2c a cake	Corn Flakes	3 pkgs 25c
Roast Beef, from best cattle	12 to 17c lb	Macaroni	3 pkgs 25c

We will not be undersold

Winter Term

Now Open---Day and Evening Sessions

Portsmouth Branch of the Celebrated Plymouth Business School

Times Building, Opp. Post Office. Tel. Con.

COAL MINERS SUSPEND WORK PENDING AGREEMENT

A Conference Arranged For and a Strike Will Be Averted.

Wilkes-Barre, March 31.—Practically all of 165,000 miners, laborers, company hands and breaker boys in the anthracite region quit work Saturday, not to return until the suspension, which takes effect on Monday morning, is lifted or the strike which is theatened following the suspension is ended. The men took with them their tools and other belongings to store at their houses, while the coal operators made no effort to induce them to leave their tools or supplies in the workings, as had been suggested.

At a number of collieries the owners are making arrangements to bring out the mules, while in others they have stocked thee mule stables with large quantities of fodder.

There is every indication that both sides expect a suspension of at least a month. The announcement that the mine workers and the operators will hold another conference in Philadelphia on April 10 reached the mine workers as they were quitting work today and was received with a great deal of satisfaction. They feel now that there is a good chance of the union gaining some slight concessions which will be sufficient to induce the men to return to work. If an agreement is reached April 10, it would be a couple of weeks afterward before the referendum vote of the mine workers would be completed and work could be resumed. The expectation is that if there is an agreement it will not be perfected until after several conferences during the period of suspension.

The unanimity with which the mine workers obeyed the order of President White to quit work was most gratifying to the local leaders of the mine workers. They said this evening that reports from all over the region show that practically all the men who are not needed to keep the mines in good repair have left their work, taking their tools with them, and will not return until they are ordered to do so. One leader said: "This practically unanimous response to the call will without doubt impress the coal operators not only with the power of the union but with the fact that all the mine workers, whether they are union men or not, are standing together in the effort to get the higher wages which they certainly deserve and to gain the working concessions which they have earned. The men will stay out until the leaders ask them to return to work and, bear in mind, that will not be until we have gained some concessions."

A large number of special guards and strike breakers are gathered at points convenient to the strike region ready to go into the mines upon orders; it is expected that several thousand of them will be placed at collieries throughout the region on Monday.

MUCH LIKE A CONSTELLATION

Fighting Prisoner Had Only Asked to Be Shown One Star, But He Saw Several.

He had been celebrating, not wisely, but too well, and getting obstreperous and noisy and looking for a fight he was tackled by a policeman who in plain clothes was on his way home. The drunken one showed fight and was indignant that an apparently private citizen should try to arrest him.

"Show me your star!" he demanded. "Don't believe you're a cop at all. Won't go with you till I see your star," and he aimed a maudlin blow at the policeman.

There was a scuffle and a fight, short-lived but strenuous, and the drunken man was landed in the police station, where he stayed all night. In the morning it was a disheveled and torn wreck that appeared before the magistrate and who listened to the policeman relate the trouble he had in getting him to the station house.

"He wanted to fight me all the way to the station, your honor. He kept pulling back and trying to trip me and yelling, 'Show me your star! I don't go unless you show me your star!'"

"And," asked the magistrate gently, "did you show him your star?"

"Your honor," interrupted the prisoner, "he clouted me on the head and I saw the star—I saw several of them, enough to go around the entire force."

WORSE THAN JOB'S TROUBLES

Surely Mark Twain, in Flight of Imagination, Had Described Worst Combination of Ills.

John McLaughlin, who has started a new magazine known as "Catholic Youth," has had trouble enough to discourage a less cheerful person, since he abandoned daily newspaper work.

McLaughlin started to work on his first issue three weeks ago, and everything went along swimmingly until a week ago when he woke up in the middle of the night with severe pains in his hip.

"Rheumatism, and you'll be lucky if you're out in a month," said the doctor next morning.

All last week McLaughlin lay in bed while the "big magazine," as he calls it, awaited his coming. Yesterday McLaughlin appeared at his office and "dug into" his accumulated work with savage energy.

"I had only one consolation," he said at the Press club, yesterday. "One of the magazines has a story of Mark Twain this month. It seems a friend of Twain was suffering from a toothache and an earache at the same time.

"'Can you imagine a worse combination than that, earache and toothache?' asked the friend.

"'I can,' said Twain. 'There are rheumatism and St. Vitus' dance!'"—Milwaukee Free Press.

Working in the Dark.

Secretary MacVeagh, at a dinner in Washington, was urging the need of scientific financial laws.

"But let us make these laws scientifically," he said. "We must let in the light. We must work in the light. If we work in the dark, you know, we will go wrong—like young Cornelius Husk.

"Cornelius Husk was called one winter morning before dawn, and told to go and harness the mule to the dearborn.

"The lad was too lazy to light a lantern, and in the dark he didn't notice that one of the cows was in the stable with the mule.

"As he tried to harness the cow his father, impatient at the long delay, shouted from the house:

"'Corney! Corney! what ye doin'?'

"'I can't get the collar over the mule's head,' the boy replied. 'His ears are frozen.'"

Statistics gathered through investigation by the authorities of New York city show that 3,245 fires in 1910 and 3,332 in 1911 were caused by the carelessness of smokers, mostly in places of industry. Fire Commissioner Johnson, who has been studying the laws relating to the prevention of fires, as well as to their extinguishment, has discovered a statute which forbids acts which endanger the health or safety of any considerable number of persons, and he is going to attempt to make it applicable to smoking in factories. He has therefore ordered 40,000 notices—printed in English, Yiddish and Italian—forbidding smoking in factory buildings. These will be universally distributed and followed by vigilant and constant inspection to prevent the violation of his order.

TAFT'S RECORD AGAINST TRUSTS

Sherman Law Enforced Without Fear or Favor.

EXCELS HIS PREDECESSORS.

Both in Civil and Criminal Prosecution Taft Administration Breaks All Records—Legal Accomplishments of Five Presidents Compared.

TAFT'S ANTI-TRUST RECORD.

Under the last five administrations prosecutions under the Sherman anti-trust law have been brought as follows:

	Civil suits.	Criminal suits.	Total.
Under Harrison (three years)....	4	3	7
Under Cleveland (four years).....	5	2	7
Under McKinley (four and one-years).....	Three bills in equity.		
Under Roosevelt (seven and one-half years).....	18	26	44*
Under Taft (two years and eleven months)..	22	40	62

*One property seizure.

The ratio of prosecutions, allowing for length of time in office, of the Taft administration as compared with the records of its four immediate predecessors is approximately as follows:

Taft over Harrison..... 9 to 1
Taft over Cleveland..... 12 to 1
Taft over McKinley..... 30 to 1
Taft over Roosevelt..... 4 to 1

President Taft's administration has broken all records for prosecutions brought and won under the Sherman anti-trust law. Without fear or favor it has brought to the bar of justice corporations and persons engaging in illegal combinations in restraint of trade, the ultimate purpose of each combination being to create a monopoly and to raise the prices on its products. In two years and eleven months of his administration President Taft has caused to be brought four more civil suits and fifteen more criminal prosecutions than Mr. Roosevelt brought in the seven and one-half years of his administration.

Until Mr. Taft became the president the administration of Mr. Roosevelt held the record in both particulars. Thus has President Taft, who was Mr. Roosevelt's right arm during his last administration, kept his pledge to the American people to uphold and maintain the policies of his predecessor in punishing the criminals and undesirable element in the big business of the country.

In the Republican national platform of 1908 reference was made to the prosecution of evil trusts and monopolies as one of the great accomplishments of the Roosevelt administration, and the platform declared that the Sherman anti-trust law had been a wholesome instrument for good in the hands of a wise and fearless executive. In his speech of acceptance Mr. Taft pledged himself to the enforcement of this law and has kept his promise.

Problems Confronting Taft.

Stripped of controversy as to the exact meaning of certain language of the Sherman anti-trust act, the questions that had to be determined by those in administrative authority and those who judicially determine their acts were, first, how effective the law was to reach the great aggregations of formerly competitive producers and dealers, individual and corporate, who, through intercorporate stockholding mergers, consolidations and otherwise, had acquired so great a control over a particular line of industry as to enable them to dominate it and to exclude or admit competition as they might choose upon their own terms.

Secondly, to determine whether that construction of the law was correct which had been given to it by some of the judges of the circuit court in New York in the tobacco case and in the opinions of some of the justices of the supreme court in other cases to the effect that any combination which in any respect operated to restrain to any degree a pre-existing competition in interstate commerce was necessarily condemned by law.

In the three years of the Taft administration all of the sixteen cases left pending by the previous administration have been disposed of except two, which have been argued and submitted to the supreme court of the United States and are now awaiting decision. Of the remaining cases the Standard Oil case was argued early during the present administration and, after an appeal, decided entirely in favor of the government. The same was also true of the tobacco cases, with the ultimate result of the disintegration of that big trust into fourteen separate and distinct corporations. This, it is believed, will effectively prevent a continuance of the monopolistic conditions complained of.

Taft Anti-trust Record.

During the Taft administration up to February, 1912, twenty-two civil suits have been brought and forty criminal indictments found under the Sherman law, making in all sixty-two proceedings. As a result there were fifteen indictments, and eleven of these in-

FINANCIAL TALENT ON FARMS

According to John D. Archbold Wall Street Has No Monopoly In That Game.

Every now and then John D. Archbold—whose brain is considered in Standard Oil only second to that of John D.—slices off a thick wedge of his fortune and confers it upon some deserving institution. But it is to be observed that Mr. Archbold always does the slicing. No one ever hurries up and takes money away from him. And when he is engaged in a business undertaking he can figure costs and credits down to the ultimate decimal.

"I learned to do that in Leasburg, O., where I was born," said he to a friend. "I began my business life by clerking in a grocery store in Ohio. The wives of farmers would come in with eggs and butter and trade them for calico and sugar and other commodities. In those days there was no such thing as a one price rule. We got what we could—and, as markets had not been systematized as they are now, and transportation facilities were poor, we paid what we had to, and roughly tried to figure out a profit. One could not take a slate and half an hour and do that figuring in the rear of the store, either. It had to be done right off the reel, and convincingly. I've learned a lot of other things in business since then, but the best training I ever had was in that little Ohio grocery store. It taught me the value of absolute knowledge of the details of my business."

Some one suggested that Mr. Archbold probably laid the foundation of his fortune there.

"Let me tell you," said he, impressively. "There is a lot of good financial talent going to waste on Ohio farms. Most of those farmers' wives skinned me."

GOOD REASON FOR VACATION

After All, There Is Something of Truth in Argument Put Forth by Whittier.

"I am determined to go on a vacation!"

Whittier looked almost fierce as he spoke. Cleverton regarded him with a quizzical look.

"You have a comfortable home?" he asked.

"Splendid; nothing could be better."

"And a loving wife?"

"None more so. Studies to please all the time. Never obtrudes herself and is silent when desirable."

"You are in good physical condition?"

"Very; never felt better."

"No trouble of any sort, no hidden worry that you want to get away from?"

"None whatever. Everything is serene."

"What, then, is the reason for your going?"

Whittier smiled.

"My dear boy," he replied, "don't you know that when everything is running smoothly, when there is absolutely no cause for complaint, when you simply couldn't improve on the present condition if you tried—don't you understand that then the pure and unadulterated cussedness of human nature absolutely demands that something be done to upset the harmony of things? That's why I'm going on a vacation. I'm looking for trouble."

Imagine This in Real Life!

Client (in doctor's office)—Well, I'm on my feet again, doctor, and I came in to ask about my bill.

The Doctor—The bill is $100, Mr. Higgins.

Client—One hundred dollars. Why, good heavens, doctor, you can't live and charge such prices as that. Here you've nursed me through a three months' illness and given me the benefit of all your skill, and you haven't charged me at the rate of more than a dollar an hour. What you need is a business manager, doc. I expected to be soaked $500, and I would have paid $1,000.

The Doctor—One hundred dollars is my bill, Mr. Higgins, and I think it is quite high enough.

Client—All right, here's a check, but I still think you need a manager. My thanks to you. Goodby.

Chess and Checkers.

Even the greatest authority on psychology would hardly venture to say which of the two games, chess or checkers, demands the greater mental effort. It may be said that both are very exacting in this respect. The question should be submitted to a congress of chess and checker players. The verdict of such a body should be reasonably conclusive. It has been said that the expert chess player develops some of his faculties at the expense of others, but in the absence of positive proof he would doubtless deny the charge.

Wait With $3,200.

A peasant who was passed by a motor car near Lyons saw the car stop for a moment a few hundred yards further on. When he reached the place where it had stopped he found a twelve-months-old baby boy lying in the middle of the road. He took the child to his cottage.

His wife undressed the baby to make sure that he had not been hurt and in his clothes found $3,200 in bank notes and a piece of paper, on which was written: "To look after and educate the child."—London Evening Standard.

OBSEQUIES.

Daniel J. Sawyer.

The funeral of Daniel J. Sawyer was held at two o'clock Saturday afternoon from his late home in Kittery Point, Rev. I. W. Churchill, pastor of the Free Baptist church, officiating. Interment was in the Free Baptist church cemetery under the direction of H. W. Nickerson.

Mrs. Lydia A. Bennett.

The funeral of Mrs. Lydia A. Bennett was held at two o'clock on Sunday afternoon from her home in Greenland, Rev. Dr. Robie officiating. The pallbearers were W. A. Odell, C. H. Brackett, E. G. Clough and E. Libbey. Interment was in the Greenland cemetery under the direction of H. W. Nickerson.

Matinee daily at Music Hall, starting at 2.15 p. m.

Have your Name Enrolled in Our Pressing Club

$2.00 Per Month

4 Suits and Overcoat cleaned and pressed. We call and deliver every garment. Open evenings until 9.

Portsmouth Tailoring Company

31 Congress St. Tel 506M

Over Leckey's Cigar Store

J. W. Syrenius, D. O.

Osteopathy Mechano-Therapy

18 Sheafe Street off Penhallow, PORTSMOUTH, N. H.

Mechano Therapy is indorsed by the medical profession as a scientific and safe treatment in all chronic and nervous diseases, weak eyes, deafness and deformities.

OFFICE HOURS

From 9-12, 2-6 Tel. 935-V

We have a full line of Wines, foreign and domestic. Our specials are.—Victoria Chianti, Maderia, Rhine Wine, Angelica, Muscatel Port and Sherry. Ale and lager in cases for family use. Goods delivered to all parts of the city and surrounding towns.

JOSEPH SACCO,

Phone 328-14

256 Market Street.

FARM WANTED

One that would be Suitable for Summer Home.

Here is your opportunity. Send us at once full particulars of what you have to sell. Address

Information Dept.

MAINE TOURIST BUREAU

Fidelity Bldg., Portland, Me

Reo Automobiles and Trucks

The Reo Automobile, the product of R. E. Olds, is too well and favorably known to call for any history of the maker or his product

Sales Room and Garage on Porter St. near Middle

J. H. NEAL - - Agent

mar22 tf

Velvet Plug

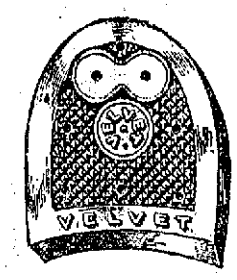

Rubber Heels

Soft, Noiseless, Elastic—Wear well and will not Slip. . .

Try a Pair

Chas. W. Greene

Shoe Repairer and Specialist

8 Congress St.

We have six other makes if you wish

WHIPS

10 Cents TO 1 Dollar AT

W. S. JACKSON'S

111 MARKET ST.

First National Bank of Portsmouth New Hampshire

U. S. DEPOSITORY

J. K. BATES President

C. A. HAZLETT Cashier

Safe Deposit Boxes For Rent

7-20-4 R. G. SULLIVAN'S

10 CENT CIGAR

Factory Output, Upwards of 100,000 Daily

Largest Selling Brand of 10 cent Cigars in the World

Factory, Manchester, N. H.

H. W. NICKERSON,

Undertaker and Licensed Embalmer,

Office 5 Daniel St., Portsmouth,

Residence 45 Islington St.

Telephone at Office and Residence.

CHICHESTER'S PILLS

THE DIAMOND BRAND.

Ladies! Ask your Druggist for Chichester's Diamond Brand Pills in Red and Gold metallic boxes, sealed with Blue Ribbon. Take no other. Buy of your Druggist. Ask for CHI-CHES-TER'S DIAMOND BRAND PILLS, for 25 years known as Best, Safest, Always Reliable

SOLD BY DRUGGISTS EVERYWHERE

1912 Cadillac

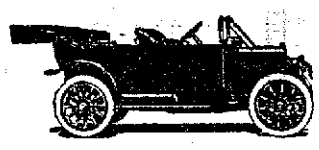

The Car without a Crank.

The Cadillac revolutionizes the Auto Industry.

The largest manufacturers of High Grade Autos in the world.

Electric Starter, Electric Lights, absolutely positive, very simple and economical.

Examine and ride in one and convince yourself.

1912 Car—40 h. p., 116 inch wheel base, 36 inch tires, 5 main bearings, cylinders cast separate, best cooling, oiling, starting and lighting systems in existence.

No smoke is seen behind a Cadillac.

Full floating axles, luxurious upholstering.

A strictly High Grade Automobile for $1,800

CHAS. E. WOODS, - Bow St., - PORTSMOUTH

Agent, Rockingham, Strafford and York Counties.

Catalog Mailed for the Asking

Hupmobile

Fully Equipped. Top Shield, Speedometer, Gas and Oil Lights, 32 h. p., 32 x3½ inch Tires, Full Floating Axles, $999.00

Roadsters, $750. to $850.

Represented by JAS. HOGAN

The Indian Motorcycle

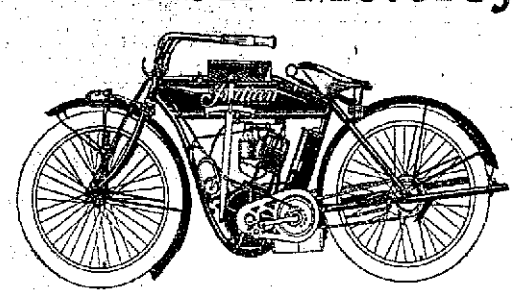

"Count the Indians on the Road"

See the new Armored Magneto, moisture proof. Speedy, Silent and reliable. Volney Davis rode twice from San Francisco to New York on the same Indian. All equipped with free clutch. Colors, Red and Indian Blue.

C. A. LOWD, Agent

Vulcanizing Station - 338 Pleasant Street

8 PER CENT DIVIDENDS

Payable at the rate of 2 per cent quarterly. Principal secured by gilt-edge real estate. Rapid enhancement in the value of your investment and increase in dividend rate assured. A seasoned, proven investment for large or small amounts. Call or write for full information and printed matter.

MR. M. H. BELL

New England States Representative

SUNNYVALE LAND COMPANY

Paid up Capital and Surplus $336,310.11

Home Office 166 Geary Street, San Francisco, Cal

Room 10, Freeman Block, Portsmouth, N. H.

THE COMPANY WITH THE PYRAMID

42 CONSECUTIVE YEARS OF PYRAMIDAL PROGRESS

ASSETS SURPLUS

NEW HAMPSHIRE FIRE INSURANCE CO.

MANCHESTER, N.H.

TOTAL LIABILITIES $2,496,304.53
POLICY HOLDERS' SURPLUS $3,229,504.81

CEMETERY LOTS

Cared For and Turfing Done.

With increased facilities the subscriber is again prepared to take charge of and keep in order such lots in any of the cemeteries of the city as may be entrusted to his care. He will also give careful attention to the turfing and grading of them also to the cleaning of monuments and head stones, and the removal of bodies. In addition to work at the cemeteries he will do turfing and grading in the city on short notice.

Cemetery lots for sale; also Loam and Turf.

Orders left at his residences, corner of Richards avenue and South street, or by mail with Oliver W. Ham, 64 Market street, will be given prompt attention.

M. J. GRIFFIN

Accident Insurance

Weekly Indemnity for Injury or Illness, to Pay for Loss of Time. Rates Low.

John Sise & Co.,

NO. 3 MARKET SQUARE,

PORTSMOUTH, N. H.

DECORATIONS

For Weddings, and Flowers Furnished for all Occasions.

Funeral Designs a Specialty.

R. CAPSTICK,

ROGERS STREET.

BOOK BINDING

Of Every Description

Blank Books Made to Order

J. D. RANDALL

Over Beane's Store, Congress Street

MARBLE AND GRANITE
Tablets, Monuments
Mausoleums
OF ALL DESIGNS

My plant contains an Air Compresser, Pneumatic Tools for Lettering and Carving, Polishing Machines all run by electric power. The only plant in this section with modern appliances.

FRED C. SMALLEY
Water St Portsmouth

Your Laundry Work placed at random is productive of much annoyance and little satisfaction. Send it to the

Gentral Steam Laundry

67 STATE STREET

It will not be damaged. It will be delivered promptly and will be there,

Telephone 157-02.2

W. G. Wiggin, Prop

DICKENS AS HE WAS IN 1839

Interesting Description of Great Writer Published in the Knickerbocker of That Year.

In person he is a little above the standard height, though not tall. His figure is slight, without being meagre, and is well proportioned. The face, that first object of physical interest, is peculiar, though not remarkable. An ample forehead is displayed under a quantity of light hair, worn in a mass on one side rather jauntily, and this is the only semblance of dandyism in his appearance. His brow is marked, and his eye, though not large, is bright and expressive. The most regular feature is the nose, which may be called handsome; an epithet not applicable to his lips, which are too large. Taken altogether, the countenance, which is pale without sickliness, is in repose extremely agreeable and indicative of great refinement and intelligence.

Mr. Dickens' manners and conversation, except perhaps in the perfect abandon among his familiars, have no exhibition of particular wit, much less of humor. He is mild in the tones of his voice, and quiescent, evincing habitual attention to etiquette and the conventionalisms of polished circles. His society is much sought after, and, possibly to avoid the invitations pressed upon him, he does not reside in London, but with a lovely wife and two charming children occupies a retreat in the vicinity. He is about 26 years of age, but does not look more than 23 or 24. Mr. Dickens is entirely self-made, and rose from an humble station by virtue of his moral worth, his genius and his industry.—From the Knickerbocker, August, 1839.

CROWDING TO SEE TENNYSON

Congregation Would Not Leave Westminster Abbey Without a Glimpse of the Great Poet.

Sir James Knowles accompanied Alfred Tennyson to the funeral of Dickens at Westminster abbey and he describes in "Tennyson and His Friends" the scene when the crowd identified the distinguished visitor. "There was an immense congregation that day in the abbey and when the service was over we stood up waiting a long time to pass out through the rails. But instead of dispersing by the outer door the people all turned eastward and flocked toward the altar, pressing closer and closer up to the sacrarium. The chances of getting out became less and less, and I turned to Tennyson and said: 'I don't know what all this means, but we seem so hemmed in that it is useless to move yet.'

"Then a man standing by me whispered: 'I don't think they will go, sir so long as your friend stands there.' Of course I saw at once what was happening—it had got to be known that Tennyson was present and the solid throng was bent on seeing him. Such a popularity had never occurred to me or to him, and justified his nervous unwillingness to be seen in crowded places.

"I was obliged to tell him what was going on, upon which he urgently insisted on being let out some quiet way and putting an end to the dilemma."

Blunders of Royal Authors.

Royal authors sometimes need a deal of editing. A glaring instance is Frederick the Great, whose spelling and punctuation astounded Carlyle says the London Chronicle. "A steure" for "a cette heure" was a specimen of the former, "and as for punctuation he never could understand the mystery of it; he merely scatters a few commas and dashes as if they were shaken out of a pepper box upon his page and so leaves it."

How, asks Carlyle, can such slovenliness be explained in a king who "would have ordered arrest for the smallest speck of mud on a man's buff belt, indignant that any pipe clayed portion of a man should not be perfectly pipe clayed?" He can only conclude that Frederick really cared little about literature after all. Also "he never minded snuff upon his own chin, not even upon his waistcoat and breeches." "I am a king and above grammar," said another monarch.

Man Converses With Animals.

Charles Kellogg of California has started out to convince the Harvard faculty of his ability to talk with animals. His life has been spent in the Sierra Nevadas, and his studies include the vocal sounds made by bears, squirrels, lizards, rattlesnakes and crickets. Indeed, he claims proficiency in fifteen animal languages. He has a peculiar palate, with no tonsils, and entirely lacks the cord connecting the teeth with the lips. To these peculiarities he partly ascribes the ease with which he imitates the sounds of insects and animals. Some of his observations and ideas are, it is said, at least interesting, if not convincing.

Serious Omission.

The new millionaire's banquet table was spread, and the guests about to be summoned.

"Are you sure there are no reporters present?" anxiously asked the host of the butler.

"I've made cerain of it, sir."

"Then go out and get a few," rejoined the host.—Canadian Courier.

Their Rule.

"Doctors are the meanest class of men."

"What makes you say that?"

"Even when they treat a man they make hiv pay for it."

TO BETTER SERVE THE PUBLIC

Five years ago to-day the Gas business of PORTSMOUTH passed into the hands of the present management, during this interval we have expended large sums of money in improving the property and extending the service. With confidence in the future of PORTSMOUTH and encouraged by the splendid patronage we have received in the past we have made ambitious and costly plans for the future, a part of which will be carried out this year. We are striving to do our share in the development of PORTSMOUTH. Our business is bound up with the people and fortunes of PORTSMOUTH. The compensation we ask for is neither exacted or demanded. It is expected for the same reason that a man expects wages for his labor. Increased revenue is sought by increasing the sale of the product and the service we render, based upon the excellence of what we have to sell, and upon the experience of satisfied customers. It is our aim and intention to give a full dollar's worth of service for every dollar paid to us, and to render this service mindful of our obligations to the community of which we are a part.

No public utility meets its obligations unless it strives to do its share in municipal development.

Portsmouth Gas Co.

E. SEYBOLT, Manager

HAD NO USE FOR DOCTORS

Veteran Sailor Distinctly an Apostle of the Doctrine of Simple and Strenuous Life.

If there were two things which the late Sir Henry Keppel, the veteran admiral and personal friend of King Edward, detested more than anything else, they were doctoring and nursing. He was once told that Mr. Gladstone was ill.

"Ah," he said, "he is over-nursed. If he would do as I do—climb up eighty steps, have a cold bath every day, and sleep with his windows always open—he would never be ill."

Sir Harry's temperament was not fitted for unmitigated domesticity, says Sir Algernon West in his "Memoirs" of the famous admiral. After one of his accidents he tore off the bandages the doctor had put on him and went away for a change and some amusement. His over-anxious wife in a day or two telegraphed to him:

"How are you, and where shall I find you?" To her infinite amusement, the answer came:

"Am quite well. You cannot find me."

On another occasion he met Mr. Manley Sims, his doctor, who wanted to know how he was. He did not recognize him, and said:

"Quite well, and all the better for not having seen that beast of a doctor of mine for some time."

CREDENTIALS NOW IN ORDER

Dr. Cook the Last "Distinguished" Guest to Be Entertained by Buenos Ayres Journal.

In the course of his lecture on the city of Buenos Ayres, Burton Holmes showed several pictures of the editorial offices of the great Argentine newspaper called La Prensa. In a portion of the ornate structure that house the journal's many activities there is a complete flat, handsomely furnished and fitted with every convenience that Paris, which the Argentines copy faithfully, knows. This flat used to be maintained by the newspaper as a place in which to entertain distinguished visitors to the city.

Mr. Holmes, in showing these pictures, declares he felt very bad at first, when he learned about this hospitable custom of the paper, to think that he was not considered enough of a distinguished stranger to be invited to occupy the flat as a guest of La Prensa. But when he looked over the list of those who had occupied it his wounds were assuaged. The first of the guests was Puccini, the Italian composer; the second was Amunsen, the Arctic explorer, and the third was Doctor Cook of Brooklyn, of North Pole (?) and Denmark and the guest of the New York board of aldermen. "Since then," Holmes says in conclusion, "La Prensa has not entertained any distinguished visitors."

Opium Habit Among Japanese.

When the Japanese came into control of Formosa they found the opium habit widely prevalent, especially with that portion of the population that were of Chinese origin. The Japanese discovered that 64 per cent of the male population were addicted to the opium habit.

The greatest percentage of these were among the educated classes. In an endeavor to elucidate the point as to the instigation of the habit, the first step was traced in 93 per cent of the cases to the use of the drug by medical advice.

Public opinion was at first hostile to the attempts of the Japanese in eradicating the evil; but now, owing to the judicious measures adopted, a strong public sentiment has arisen against the opium habit.—Dietetic and Hygienic Gazette.

Making the Best of Things.

There are several injudicious ways of making the best of things. One of them is illustrated by the humble young curate, pictured long ago in Punch, who protested when the bishop, his host, expressed doubts of an egg the curate was eating. "Oh, no, my Lord; I assure you some parts of it are excellent." Fancy looking on the bright sight of a bad egg! The effort was surely less ingratiating than the curate supposed. Indeed this habit of seeing good in everything may become the most unendurable of virtues—as distressing as grim patience, which is a common and effective method of wearing out the mind. I like to remember the complacent old lady who said, when a friend reminded her that she had had little trouble in her life. "Yes, but I've made the most of what I have had."—Atlanta Monthly.

Redeeming Mutilated Money.

Replying to a correspondent's question the Richmond Times-Dispatch says that it believes that "half of a United States treasury note would not be good." Unless the treasury department has changed its rules recently Major Hemphill's paper is wrong. A member of the Tribune staff who received one half of a dollar bill sent it along to Uncle Sam's money men and received in return a bright new 50 cent piece. So long as the number of the bill is preserved the government stands ready to make good.—New York Tribune.

First Copper-Bottomed Ships.

Ships were first copper bottomed in 1837.

SURELY A PERFECT MATCH

With Their Dispositions, Team of Oxen Could Not Do Otherwise But Pull Together.

"Isn't it strange the Baileys should have married each other!" mused Mrs. Kirby. Not that she was particularly interested in the Baileys' marital affairs, and if Mr. Kirby had murmured a comfortable "Uh-huh!" from behind his evening paper her mind would have speedily reverted to a less personal topic.

But instead, he had unexpectedly replied: "'Strange?' Not at all, my dear. They are unusually well mated—as well matched as Ezra Pinney's oxen," and so Mrs. Kirby had been forced to an immediate defense of her position.

"Why, William Martin Kirby!" she exclaimed, laying down her sewing and leaning forward in her chair. "How can you think so! He is so big and handsome and indolent, and she hasn't a lazy bone in her thin little body."

"That's just what I said, Marcia Edgerton Kirby," returned her husband, "but in your zeal for an argument you entirely overlooked my simile.

"In that remote and 'dark ages' period of my life before I knew you they offered a prize at the county fair for the best-matched pair of oxen.

"There were some beauties brought in, so that everybody laughed when Ezra Pinney came driving along a great, handsome, slow-moving ox hitched up beside a wiry, scrawny little beast that took two steps to the big fellow's one.

"'Lottin' on first prize, ain't ye, Ezry?' called out one of the men ironically. 'That's a finely matched pair o' oxen!'

"'So they be!' agreed Ezry, complacently. 'So they be! The best matched pair o' oxen in Wood county. One's willin' to do all the work an' tother's willin' he should!'"—Youth's Companion.

Disliked the Flavor.

A kindergarten teacher in Philadelphia fell in love at first sight with a cherubic youth of four who was brought to her for instruction.

"Oh, what a dear!" exclaimed the young woman. "Have you any brothers like yourself?"

"Yes'm," replied the cherub; "me and Tommy and Dick. I like Dick best."

"And why do you like Dick best?"

"'Cause he did me a great favor. He bit Tommy's leg."

"But, dearie," protested the teacher, "why should you want Dick to bite Tommy's leg?"

"'Cause I hate the taste of Tommy's leg," explained the cherub.

STILL ALARM.

The Combination wagon was called by a still alarm on Sunday afternoon to the farm of Joseph T. Elliott on Maplewood avenue. The grass had caught fire and was spreading over a large space and threatening the buildings.

Advertise in the Herald.

CLASSIFIED ADS.

For Sale, Wanted, to Let, Lost, Found, Etc.

YOU GET RESULTS FROM THIS COLUMN.

1 Cent a Word Each Insertion
4 Lines One Week 40c

WANTED

WANTED—A middle aged woman for general house work. Address S this office. hcm291w

WANTED—Old views, colleges, ships whaling, battle and historical scenes. Autograph letters, documents and portraits prominent people. Early laws New England. Old books and pamphlets. G. A. Jackson, 8 Pemberton Sq., Boston. hcm181m

Wanted, Hustling agents to sell our specialty, Cabol Remedy, Either Men or Women. Write for particulars now. Don't wait.
Cabol Mfg. Co., 227, Malden Mass. CH1w

FOR RENT—Large front room over Tilton's Drug Store, furnished or unfurnished. Entrance first door on Commercial Place. All modern conveniences.

WANTED—Good man on established tea route in Portsmouth and vicinity. Must furnish small bond and horse. Good position for right man. Call or address A. D. Edmond, 19 Bartlett street, Portsmouth, N. H. J27cltf

TO LET.

Front and sunny rooms, large and small, newly furnished, with conveniences. Three minutes from Post Office. Address B this office. C&H1w

TO LET—Furnished rooms for light housekeeping apply 47 1-2 Court st. HCtf

FOR SALE

FOR SALE—A brindle French bull, good style and clever. Thoroughly house broke and but two years old. Inquire at 13 Union St., old number. Ch1w

FOR SALE—Motor Boat partly finished without engine, 20 ft. long, dory model. Call at No. 5, Oak Terrace, Kittery Junction. W. W. Tobey. C&H2t

FOR SALE—Incubator Chicks. Order now and secure early layers. Pure bred B. Plymouth Rock chicks, 15 cents each. Red's 12 cts. Hatching Eggs 50 and 75 cts. per setting. J. H. Yeaton, West Rye, N. H. OHtf

For Sale—The well known 21 ft. Naptha launch "Betsy" sale includes boat, cradle and boathouse. For price, and particulars, address Walter L. Brown, 45 Pleasant St. HC1wk

Farm for sale, 9 1-2 acres, 2 story house, ell, and barn, 60 fruit trees. Butler's Crossing Kittery, Me. Apply on premises to A. H. Ham.

For sale in Newington on banks of Piscataqua river, 2 minutes walk from Rollins station, house lots, extending from river to the railroad, also one six room cottage at same place. Apply to J. Edward Pickering, Portsmouth, N. H. CHtf

FOR SALE—or to let, House known as Hutchinson House, corner Broad and Lincoln avenue. Appy, W. J Cater, or telephone 573.

FOR SALE—Brunswick billiard table with cues and rack complete. Inquire at this office.

FOR SALE—Medium size safe price right. Inquire at this office.

MISCELLANEOUS

OLD RAGS, RUBBERS—I pay the highest market price, wholesale or retail for clean rags, price now 1c lb.; rubbers, 3 cents. Julius Gouse and Sons, 27 Hancock St., Telephone 849 W.

W. I. LUCAS, dealer in Yankee notions and second-hand goods of every discription. Telephone 794-W. 91 Penhallow St., Portsmouth, N. H. Furniture bought and sold.

TRANSPORTATION

BOSTON AND MAINE RAILROAD TIME TABLE In effect Sept. 2, 1911

Trains for Boston leave Portsmouth at 3.10 am., 6.25 am, 7.15am, 8.19 am, 10.25 am, 10.55 am, 1.35 pm, 4.55 pm, 6.50 pm, 7.35 pm, Sundays 8.10 am, 8.00 am, 11.00 am, 1.45 pm, 6.00 pm, 7.40 pm.

Leave Boston for Portsmouth at 7.30 am, 8.41 am, 9.00 am, 10.15 am, 12.50pm, 1.30 pm, 3.30 pm, 4.55 pm, 6.00 pm, 7.30 pm, 10.00 pm. Sundays, 4.00 am, 8.20 am, 9.00 am, 1.15 pm, 7.00 pm, 7.30 pm, 10.00 pm.

Leave Portsmouth for Manchester and Concord, 8.34 am, 12.20 pm, 5.32 pm.

Leave Manchester for Portsmouth 7.59 am, 12.51 pm, 4.28 pm.

Leave Portsmouth for Dover, 5.58 am, 9.46 am, 12.22 pm, 2.31 pm, 5.32 pm, 9.15 pm. Sundays, 8.25 am, 10.50 am, 8.15 pm.

Leave Dover for Portsmouth, 6.50 am, 10.25 am, 12.58 pm, 4.25 pm, 6.22 pm, 6.55 pm, 9.57 pm. Sundays 7.30 am, 1.00 pm, 9.57 pm.

"QUEEN OF SEA ROUTES"

Merchants' and Miners' Trans. Company

STEAMSHIP LINES

Boston and Providence

—TO—

NORFOLK, NEWPORT NEWS AND BALTIMORE.

Most popular route to Atlantic City, Jersey Coast Resorts, Old Point Comfort, Washington, and the South and the West.

ACCOMMODATIONS AND CUISINE UNSURPASSED

Send for Booklet

James Barry, Agt. C. H. Maynard, Agt
Providence, R. I. Boston, Mass.
W. P. TURNER, P. T. M.
General Office Baltimore, Md.

Navy Yard Ferry Time Table.

..Leave Navy Yard, 7.50, 8.35, 9.15, 10.00, 10.30 11.15, 11.45 am, 1.05, 1.35, 2.15, 2.45, 3.30, 4.00, 4.20, 4.45, 5.00 *5.00, ||7.45 pm. Sundays—10.00, 10.15 am, 12.15, 12.35 pm. Holidays—9.30, 10.30, 11.30 am.

Leaves Portsmouth, 8.25, 8.45, 9.3 10.15, 11.00 11.30 am, 12.15, 1.15, 1.45, 2.30, 3.00, 3.40, 4.10, 4.30, 4.45 5.40, 6.10, ||10.00 pm. Sundays 10.07, am, 12.05, 12.25, 12.45 pm, Holidays, 10.00, 11.00 am, 12.00.

*May 1 to October 15.
||Wednesdays and Saturdays.

Capt. Marbury Johnson, Captain of Yard
Approved: Capt. C. C. Roger, Commandant.

THE MAGNIFICENT STEAMSHIP

OCEANA

14,000 Tons 535 Feet Long

the holder of a speed record that no liner afloat has ever equalled, first cabin throughout with spacious rooms and private baths, the finest promenade deck in the world, the best cuisine on the Atlantic and carrying no cattle or freight, is far the greatest liner to

Bermuda NOW

the land that you should see while the world-famed Bermuda flowers are in blossom. In this Fairyland you can enjoy driving, cycling, golf, tennis, boating, ocean bathing, fishing and every outdoor recreation.

Sailing every Thursday, from New York. Most Attractive Rates Ever Offered.

Get beautiful booklet maps, chart, etc., from Bermuda-Atlantic Line, 290 B'way, N. Y.

JOY LINE

BOSTON VIA RAIL $2.40 AND BOAT TO NEW YORK

Via Boat and Rail
Modern Steel Screw Steamships
Georgia and Tennessee

Daily and Sunday between Providence Pier 19, East River N. Y.

New Management, Improved Service.

CITY TICKET OFFICE

214 Washington Street, Boston.

Dr. J. A. Garland, Dentist

Congress Street

Over National Mechanics and Traders Bank—Telephone Connection.

It will be noticed by some that the old "land-mark" (The White Dental Electrica Sign) at the corner of High and Congress streets, has been removed. But you will find us at the same old stand.

Easter Gloves

Dents
Meyers
and Centemeri
Kid Gloves

THE D. F. BORTHWICK STORE

LOCAL DASHES

Three months of the present year have already passed.

More business changes have marked the present year than for many years past.

This is the last week of Lent, and the outlook for the social season following Easter is bright.

Oysters, clams, fish and provisions. We smoke our own finan haddie. E. S. Downs, 37 Market St.

There is promise of more building and general work about the city the present spring than for many years.

Tuesday night, April 2, the 101 Ranch pictures will be shown from 7 to 8:15 only, as there will be a Roosevelt rally.

Special for Tuesday at Desmond's Public Market: Two pounds of Hamburg or two pounds of rib steak for 25c.

The weather on Sunday was all that could be desired and the attendance at the various churches was large.

Scissors, knives, edge tools, etc., ground, levels set, keys made and locks repaired at Horne's, Daniel street.

George W. Downing has purchased the Sea Grill in Dover and will maintain the same along the same lines of his Sea Grill in this city.

The ambulance was called to the McElwain plant on the upper river Sunday afternoon, where one of the crew of the Steamer McElwain was suddenly taken ill and had to be taken to the hospital in this city.

John H. Dowd's Marble and Granite Monumental Works, 52 Market St. Have work done now for Memorial day. Prices right.

It is reported that the Paras Brothers, who recently purchased Mechanics' block will occupy the store now occupied by Ames, for a fruit and confectionery store and have given the present occupants a month's time to vacate.

Have your rugs, carpets, draperies and furniture cleaned by vacuum process, whether your house is wired or not. Cabinet, upholstering and mattress work. F. A. Robbins, 115 Market street.

TWENTY SINGERS FOR EASTER.

Big Chorus Choir at the Unitarian Church.

The following singers will compose the chorus choir on Easter Sunday evening when the Gloria from Mozart's Twelfth Mass and the cantata "Easter Eve and Morn" by Stevenson will be rendered: Sopranos: Mrs. W. P. Gray, Miss Ethel Seavey, Miss Susan Borthwick, Miss Florence Marshall, Miss Helen Pearson. Altos, Mrs. O. W. Priest, Mrs. J. J. Brigham, Mrs. Percival Rogers, Miss Mabel Hodgdon; Tenors; Ralph S. Parker, Alex Bilbruck, John W. Mitchell, Harry Caswell, Goodwin E. Philbrick. Basses; Charles W. Gray, Ernest Bilbruck, Ira Newick, Horace P. Montgomery, Horace Rowe.

ON A TRIP TO CUBA

John Kivel well kown attorney of Dover and a member of the state license board is on a trip to Cuba. He is accompanied by county solicitor George T. Hughes.

PERSONAL ITEMS

Charles M. Flagg of Boston was a visitor here today.

Arthur Corbett of Dover was a visitor on Sunday.

Mr. and Mrs. Robert H. Lear are passing the day in Boston.

Harry P. Mowe passed Sunday with friends in Newburyport.

Conductor John E. Small of Lynn, Mass., passed Sunday in this city.

Edgar Crossman has returned from a vacation passed in Lisbon, N. H.

Miss Frances Bailey has returned from a visit with friends in Boston.

Mr. and Mrs. C. A. Varney of Rochester passed Sunday in this city.

Conductor George A. Silsbee and wife passed Sunday at Dover Point.

Mrs. L. W. Thompson of Hill street is the guest of relatives in Manchester.

Miss Katherine O'Leary passed Sunday as the guest of friends in Portland.

Miss Marion Moulton has returned from a visit with friends in Reading, Mass.

Mrs. Elizabeth Chandler of Langdon street passed Sunday with friends in Hampton.

Mr. and Mrs. Herman Goldthwaite and young daughter of Dover, passed Sunday in this city.

Robert Bradford of Boston passed Sunday with his mother, Mrs. Bradford of Court street.

Frank W. Smith of Rochester a former resident of this city was a visitor here on Sunday.

D. Edward McCarthy clerk at the Boston and Maine depot restaurant is off duty owing to sickness.

Daniel Hayes has returned from a visit to Tilton, N. H., where he went to see his father, John Hayes.

Mr. and Mrs. William G. Meloon of Dover, passed Sunday with the former's parents at New Castle.

Lewis C. Dore, an engineer on the Boston and Maine railroad passed Sunday at his home in this city.

Ralph A. Newton the well known fish dealer is today quietly celebrating another anniversary of his birth.

Levi Woodbury Lord of Northwest street is today quietly celebrating the seventy-fifth anniversary of his birth

Haven Paul of the University of Pennsylvania is visiting his parents Mr. and Mrs. Clarence Paul of Woodbury avenue.

Mrs. John J. Smart who has been the guest of her daughter, Mrs. A. P. Haskell in Beverly, Mass., returned home on Saturday evening.

Mr. and Mrs. George L. Bolton have left for Lewiston, Me., where they will be employed at a moving picture house, operated by parties from this city.

Carl Hill who is attending the Norwich, Vt., Military school is passing the spring vacation with his parents, Mr. and Mrs. Charles O. Hill of Vaughan street.

George Lundregan for the past year, upholsterer for D. H. McIntosh has resigned his position and accepted a similar one with the Portsmouth Furniture company.

Grand Keeper of Records and Seals Edward K. Webster of Concord, of the New Hampshire Knights of Pythias was here today the guest of Grand Chancellor Frank W. Knight.

ITEMS OF INTEREST TO EMPLOYES AT THE NAVY YARD

Amendment to Hike Orders.

The orders relative to the physical test of officers has been amended to read as follows; "Before taking the first monthly exercise in each year each officer shall be examined by a board of medical officers. This examination shall be sufficiently extended to determine whether the officer is physically fit to perform all the active duties of his grade and if the prescribed exercise may be taken without danger. Immediately after the completion of this exercise, or within three hours thereafter, if practicable, the same board of officers shall reexamine the officer."

Gone Back South.

Assistant Paymaster Gower and Mrs. Gower who have been visiting this city have returned to Old Point Comfort, Va.

Making Up the Slate.

Some 200 or more officers of the navy will be changed in station and duty by an announcement which will be made at the Navy Department early in June The officials are now engaged on the slate which anticipates, as far as may be, such changes as will be necessary in the ensuing year. Under a new arrangement, it is proposed to ascertain the transfers which may be necessary for a twelve-month in advance and the list will be made up to take effect after the target practice of the fleet and on the termination of the tours of duty of officers attached to the Naval Academy. There are involved, also, the commanding officers for the reserve battleships and those commanders who have served as executive officers on board battleships. No change is contemplated in commanding officers of battleships at this time. Vacancies will probably exist in the fall on board the Wyoming, Florida and Utah.

Changes Among Officers.

Ensign J. E. Meredith, from reserve torpedo divisions, Charleston, S. C. to Bath iron works, Me, connection Jouett.

Ensign W. W. Turner, to Bath iron works, Bath, Me., connection Jenkins.

Surgeon H. A. Dunn, from Florida to Utah.

Surgeon M. S. Elliott, from Utah to Florida.

Passed Assistant Surgeon A. H. Dodge, from Naval Hospital, Newport, R. I., to reserve torpedo divisions, Charlestown, S. C.

Assistant Surgeon C. F. Charlton to Naval Hospital, Newport, R. I.

W. M. Smith appointed a paymaster's clerk, duty Iowa.

Le Roy Moyer, appointed a paymaster's clerk, duty naval station, Guantanamo, Cuba.

Mates T. E. Moore, C. A. Wilson and E. E. Wagner, from Lancaster to Maine.

The following named midshipmen have been commissioned ensigns from June 5, 1911: H. S. Burdick, C. S. Gillette, R. M. Comfort, C. H. Platt, C. E. Reordan, H. W. Reeves, Jr.; R. E. Sampson, J. M. Deem, R. H. Bennett, D. J. Friedell, H. C. Ridgely, G. B. Keester, W. J. Carver, H. H. Porter, G. A. Trever, G. W. Hewlett, F. H. Fowler, P. T. Wright, Zachary Lansdowne, S. R. Canine, J. B. Oldendorf, D. H. Stuart, E. L. Gunther, Frank Slingluff, Jr. J. M. Ashley, C. E. Van Hook, P. H. Marion Sonomon Endel, J. R. Barry, W. N. Richardson, Jr.; Lawrence Townsend, Jr.; E. C. Lange, G. B. Strickland, S. A. Manahan, L. C. Dunn, R. S. Fay, E. G. Haas, D. E. Kemp, Junius Yates and F. L. Shea.

The Herald Hears

That there is a lot of hustling at the assessors department, City Hall.

That the recent declaration of the board has a lot of them on the run.

That the Hoodoo club is certainly well named.

That the club realizes this from the fact that they have yet to see a good fair day when they have any social event.

That the firemen of the Sagamore company are not stuck on the change of steamers.

That its hard to fool the fire fighters on the dump.

That the asphalt in the center of Market square will soon need the attention of the street department.

That a big musical program will rendered at the Christ church on Good Friday under the direction of choir director McIntire.

That there is lively times at the navy yard since the junk expert came the second time.

That he is a busy man who keeps everybody else busy.

That the camera fiend is certainly tabooed at the navy yard these days.

That the people of Kittery wish the Government would get a hustle on that new bridge.

That a well known business man says the city would be doing the right thing in expending $2,000,000 for a steel bridge across the river from Church Hill to Badgers Island.

That the electric road would have less expense coming to this city over this bridge.

That there is on thing certain that toll bridges especially the one which crosses the Piscataqua has retarded the business of Portsmouth too long.

That the prospect were never better than at preent for the elimination of this drawback.

That the hook and ladder of the Saco fire department is hauled by contract.

That Capt. Bill Dowdell of the electrical street line has not as yet put that fancy bowling team out on the alleys.

That Bill may be waiting til the season closes before he sends out any defies to the crack teams of the city.

That there is one thing certain if he gets after any of them within the next month they will begin to think they never learned the game.

That the Italian band has lost some of its musicians who have moved away.

That the Half and Half club one of the old time sporting organizations of this city may have a reunion this summer.

That the reform movement has lost some of its kink.

That the government will next put new protection lights on Hendersons Point.

That there is only one train crier on the Boston and Maine railroad and he is located at Portsmouth.

That this man is certainly in a class by himself.

That no circus fakir or dime show man has anything on this gent for the lung exercise.

That Portsmouth has certainly been in luck in the matter of labor troubles and strikes for the last twenty five years.

That the police of Boston are gathering in the spitters every now and then.

That ignorance of the law does not seem to be any excuse and they have to dig for $5.00 every trip.

That over fifty men is said will figure in the Sheriff Emery case of York county.

That the winter cruise of the revenue cutters will end on Sunday.

That its a sure guess that the next mayor of Portsmouth is a medical man.

That there is certainly some sound to the new whistle on the tug Portsmouth.

That a baby was recently born at Wilkesbarre, Pa., which weighed 18 pounds and had one tooth in its lower jaw.

That the railroad is having its troubles from petty thieves.

ANOTHER STRONG BILL

Hear the Village Four at Music Hall This Week.

The vaudeville at Music hall Monday, Tuesday and Wednesday comprises a double and single act and both were well received at Monday's performance.

The Village Four, a male quartet of harmonists, presented some good songs and sing them well. If you appreciate good music you cannot help but enjoy this act. The quartet leads off with "The Old Oaken Bucket" following with "I Wonder How the Old Folks are at Home." Then there is a solo "When Sweet Marie was Sweet Sixteen"; a bass solo, "When the Bell Rings Ding Dong"; a medley and then the quartet sing "Everybody's Doing It."

Dickens and Floyd present the new playlet, "Did Tim Make Good," an act that shows the character of the poorer side of metropolitan life but presents it in a refined manner.

The story opens with Tim who is in bad financial straits, and, being unable to procure work, he is wondering how he is going to bring about the marriage of himself and his sweetheart, Kitty, who has promised to marry him whenever he could save ten dollars. Kitty, although she chids and teases Tim, is in reality planning to help along their little scheme. By learning to sing and to dance, she has finally secured an engagement at a music hall, so she may earn the money necessary to their happiness. During the action of the sketch Kitty exhibits her talent to the despondent Tim, who, struck with the idea that he, too, might easily earn some money in the same manner, makes a vain endeavor to prove to Kitty, that he can sing also, much to the disgust of Kitty. Later on Tim proves, in a love song to his sweetheart, that he really can sing, and that he will offer himself for the approval of the manager of the music hall. The act closes with a conservation song, which leaves the audience to decide for themselves, "Did Tim Make Good?"

EDISONIAN THEATRE

First time here, the most wonderful pictures of western life ever presented to the American Public. presented to the American Public.

Special attraction the first three days of this week, April 1, 2, and 3. 101 Ranch, four reels of real western picture taken on the largest diversified farm ranch in the world. Also 5 other photoplays.

Pictures change today and tomorrow. Dancing as usual and a good time assured to all who attend. Our Theatre is cleaned and ventilated twice daily.

CLAUDE G. SIDNEY, Manager.

BANKRUPTCY HEARING

A meeting of the creditors of Charles W. Weaver, a local restaurant keeper, who recently filed a petition in bankruptcy, was held at the Custom House building this Monday morning.

MEADOW BROOK INN
TO LET OR LEASE
Little Boars Head, N.H.

14 Sleeping rooms, 3 Bath rooms, Electric Lights, 100 feet of piazza excellent water supply with windmill. 8 acres of land. Completely furnished. Favorable terms to desirable parties. For inspection see

Butler & Marshall
REAL ESTATE AND INSURANCE
3 Market Street

BUY A HOME
OR
BUILD A HOME
ON
Monthly Payments

Money to loan on real estate at 5 per cent privilege of monthly payments as rent to reduce principal. No charge except for necessary mortgage papers. House Lots for sale from $150 to $3000 all with sewer and water in front.

Butler & Marshall, 3 Market St.

We have on hand lots of Second Hand Ranges thoroughly repaired, that we have taken in exchange for our new

Magee, Bay State Ranges

Which we are going to dispose of at one-third usual cost. This is a good chance to get a Range cheap.

W. E. PAUL, Agt.
Tel. 596 W 87 Market St.

TUESDAY SPECIALS

$1. and $1.50 Corsets in well known makes. These are shorter than the Spring models but comfortable for home wear
Special 69c

Finest quality, washable Chamois gloves, white or natural color, one clasp, pique seams
Special $1.00, a pair

Long fabric gloves, chamoisette or lisle in natural color, pure white or black, all all sizes
Special 50c pair

Boys' Russian suits of Galatea and Linene, white, plain colors or pretty stripes, excellent washing and wearing quality.
Special 98c

THE BUSY STORE THAT GROWS FOYE'S 4 TO 8 MARKET SQUARE

LACE CURTAIN
CLEAN UP
350 Pairs Curtains at Half Price and Less

A General Line of Muslins, Scrims, Clunys, Scotch Laces, Cross Stripes, Bobbinets, Etc., mostly in 2 to 6 pair lots, worth from 35c to $6.00 per pair, both White and Arabian.

50 pair 35c Ruffled Muslin 19c
25 pair 95c Flab Edge Insertion Muslin 55c
12 pair $2.25 Scrim Lace Edge $1.05
A $3.50 Cluny $1.37
A 65c Scotch Lace 33c
A $1.25 Scotch Lace 69c
A $2.25 Scotch Lace $1.15
Some Great Values in High Priced Goods
Odd 1 pair Lots worth $1.25 to $2.50 pair 39c
See Window Display
Sale Commences Saturday, March 30th
Terms Cash Only

PortsmouthFurnitureCo.,
The Leading House Furnishers
CORNER DEER AND VAUGHAN STREETS.

READY FOR EASTER

Very Latest and Best Spring Styles in Spring Suits Coats and Gowns. Come in and examine the attractive styles. Try them on. Price them.

Specials for Thursday, Friday, Saturday

New Lawn Waists just arrived. A nice variety of pretty patterns Value $1, 25 and $1.50 price 98c
Special values in White Muslin Underwear, Skirts, lace and hamburg trimmed, 98c
Fine Combinations, handsome designs, 79c and up
Messaline Skirts, regular price, $5.00. Special for this week, $3.50
Sale on Ladies' White Aprons. Extra Bargains 10c, 12 1-2c and 39c

THE WHITE STORE, - 60 Market St.
Next to 5 and 10 Cent Store

THE NEW FUEL
20th Century Chestnut Briquettes

A substitute for Chestnut Coal which cannot clinker and costs less. *The best fuel ever for open grates.* Ask about them. Then try them.

THE CONSOLIDATION COAL CO
Phones 23, 38 or 39 Chas. W. Gray, Supt.